WEATHER SYNOPSIS

The barometer is rising on the Coast, and showery, mild weather has been general over this province. Rain is falling in Alberta.

The Daily Colonist.

(ESTABLISHED 1858)

COLONIST TELEPHONES

Advertising	11
Business Office	1
Circulation	12
Job Printing	107
Editorial Rooms	96
Editor	3111

NO. 124—SEVENTY-FIRST YEAR | VICTORIA, BRITISH COLUMBIA, SATURDAY, May 3, 1929 | TWENTY-TWO PAGES

WITNESS SAYS LOG OF LOST LINER WAS FALSIFIED

Sensation Sprung at Board of Trade Inquiry When Witness Alleges Scheme to Juggle Official Record and Conceal Condition of Ship Which, He Says, Was Overloaded

Graphic Story of Drowning Of Capt. Carey Recounted

"My God! My God! I'm Not to Blame for This!" Last Words of Master Who Lived Up to Traditions of Sea and Went Down With His Ship—Inquiry Is Proceeding

LONDON, May 3.—Chief Officer Johnson, of the ill-fated Vestris, had instructions to be careful what he put in the log book, he testified today at the Board of Trade inquiry into the sinking of the ship last November. G. P. Langlon, counsel for the owners of the vessel, questioned Johnson as to a conversation the chief officer reported he had had with Officer Anderson, from whom he had taken over the duties as chief officer. In this conversation, Johnson had intimated, Anderson told him to be careful what he put in the log.

Johnson today said that he had made no protest against the statement at the time. Furthermore, he added this: Captain Carey, the drowned master of the vessel, had repeatedly told him to be careful what he put in the log, and that he had then replied that Anderson had spoken to him about that already.

"You are serious suggesting that Captain Carey meant you to put a false drength in the official log," asked Langlon.

"Yes," replied Johnson.

Langlon suggested that Johnson had put a wrong construction on what Captain Carey had said, and that Carey had merely been cautioning him to be generally careful. Johnson did not think so and said that he knew what Carey meant.

CERTAIN OF TROUBLE

Reopening to questions of counsel for the Board of Trade, Johnson said: "I knew there was to be trouble about the drength from the beginning. The fact that she had sailed below her mark. I knew, would create a lot of trouble."

Johnson admitted that he and Third Officer Weiland were talking continuously aboard the ship which rescued them about the drength of the Vestris.

"We didn't want the American Lines to get hold of this overloading business and we were trying to conceal it. That was our intention from the beginning. We wanted to get home and didn't wanto to be in those courts all the time in America," he explained, adding:

"Well, we tried to be loyal to our company, that was all."

To the president's question as to whether he was still anxious to be loyal to his company, Johnson replied:

"Well, I can't."

Johnson said he thought overloading was part of the cause of the disaster. He could recall no other definite occasion on which a Lamport & Holt ship had left before her marks. He testified that there had been no pumping of water from the Vestris as the ship proceeded out of the harbor.

GRAPHIC STORY TOLD

A graphic story of the sinking of the Vestris and the dramatic end of Captain William J. Carey with the words: "My God, My God, I'm not to blame for this" on his lips, was told by Second Officer Leslie Watson at the afternoon session.

"The Vestris turned right up and her bilge kept coming," said Watson. He and Captain Carey were thrown into sea, Watson with a lifebelt on but the captain without one. Although there were plenty of lifebelts available

After the ship sank Captain Carey and he were holding on to one another.

"I was drawn under, head downwards, and thought I was done and came up, I never saw Captain Carey again."

Asked if anything passed between the captain and himself at the very last critical moments, Watson told of the captain's dramatic exclamation.

"I don't know whether he was saying it to himself or to me," said the second officer. "That was when the ship was nearly going down."

Cabinet Post Poor Job for Money Making

EDMONTON, Middlesex, May 3 — This city furnished today's election indication that Canadians are in respect of the death of a boy fourteen years of age, a barrister in court contended he might have become a cabinet minister, having had a brilliant school career.

Judge Crawford remarked: "cabinet minister? That's not much. If you said the boy showed promise of becoming a professional pugilist or a film star, it would be different. I do not suppose Premier Baldwin has anything left for himself after paying his expenses."

CHIEF OFFICER OF SS. VESTRIS LAYS BLAME ON CAPTAIN

DEATH LIST IN BERLIN IS GROWING

Twenty-One Killed and 110 Badly Wounded in Street Battle Between Communists and Police

PLANES CIRCLING AREA FOR SNIPERS

Three Women Are Shot When They Venture Out on Balconies to View the Situation

BERLIN, May 3.—Rifle shots exchanged by hidden snipers and the police tonight peppered houses in Neukoelln section as the officers moved to carry out the determination to spell the Communist forces that have defied them through three days and nights of rioting, resulting in eighteen deaths. Airplanes were used today to locate the enemy positions in the beleaguered suburb.

The district of Wedding, on the opposite fringe of the town, apparently had quieted down except for the excitement of the house-to-house visits of the police searching for weapons.

All fighting centred in Neukoelln, where the number of victims today was given as five killed and six gravely wounded. This made the total since the disorders began on May 1, twenty-one dead, with 110 seriously injured now lying in various hospitals of the city. The number of less seriously injured could not be estimated even approximately, for no records were made.

Three women, who imprudently ventured out on the balconies of their apartments, were among those killed, and one man was slain by a stray bullet at a street crossing. Three of the injured were laborers on a new subway, who got into the line of fire.

IN STATE OF SIEGE

Both areas tonight were proclaimed in state of siege and citizens were warned that they risked their lives by venturing on the streets between 9 p.m. and 4 a.m.

The police discovered a barricade in Wedding early today and then, at the point of revolvers, forced the seventeen youthful defenders to demolish the obstruction. This drew fire from the housetops until the prisoners shouted: "Don't fire boys, we are captured and have to work here." In the same district an ironmonger's store was plundered and the defenders including women armed themselves with butcher knives.

The police tonight were not deceived by the apparent quiet in Wedding, and their patrols prevented assemblies of more than three persons. No one not a resident could gain entrance to the district.

About 1,500 Berlin workers went on sympathetic strike today over the alleged harsh measures of the police.

Continued on Page 2, Column 3

From the Colonist Tower

Saturday, May 4

124th Day, 1929

THE WEATHER

Victoria and Vicinity: Light to moderate winds, partly cloudy and mild with occasional showers

San Rises: 4:50 o'clock.
Sun Sets: 7:39 o'clock.

High Tide: 12:44 a.m., 7.8 feet.
Low Tide: 6:06 a.m., 3.7 feet.

Sports

YMCA swimming gala will be staged at Crystal Garden today. Strong protest recorded at Chamber of Commerce against new fish regulations.

Draw for Dominion golf club championship announced.

Rain again interferes with major league baseball. Detroit Tigers defeat Chicago Cubs in doubleheader.

The News.

Local and Provincial—

Chamber of Commerce urged to support claims of B.C. Electric for Campbell River franchise.

Captain E. Gillman, well-known navigator, dies suddenly off Tofino.

No committee of direction to handle Lower Mainland berry fruits.

Loggers now brisk in all Cowichan Lake camps.

Brewery Apartments are sold.

Dominion, Imperial and Provincial Chief Officer of ill-fated Vestris says he was ordered to falsify ship's log as to draught.

Death list in Communist rioting in Berlin reached twenty-one.

Officer dismissed from Scotland Yard had great record in wartime intelligence service.

Conservative Leader in Quebec Retiring

MR. ARTHUR SAUVE

Having declared his intention of retiring from the leadership of the Conservative party in Quebec, a Conservative convention will be held in Montreal on July 9 and 10 to choose his successor and adopt a party programme.

1,000 DEAD IN 'QUAKE IS NOW REPORT

Destruction of Three Persian Towns Rumored — Tremor Takes Toll in Russian Turkestan

MEDICAL AID IS RUSHED FORWARD

Eleven Killed and Forty Injured in District About Askhabad—Four Shocks Are Felt

ASKHABAD, Russian Turkestan, May 3.—Eleven persons were killed and forty injured when four successive earthquakes shook the surrounding country, bringing down houses in many villages. One person was killed and twenty-six injured when a wall of a house where they were sleeping collapsed. The village of Dorbab was entirely demolished and the other casualties were recorded there.

Considerable destruction was done in Dushak and Ashkabad towns and a number of villages along the Persian border suffered. Medical detachments were rushed to the aid of the isolated villages.

The shocks were followed by a thunderous subterranean roar. Unconfirmed reports here were that 1,000 persons had perished in three Persian towns. The Russian Turkestan Government, on request of Persian officials, rushed well across the border to the stricken Persians.

POWER RIGHTS ARE DISCUSSED BY DIRECTORS

Chamber Is Urged to Support Claims of B.C. Electric for Campbell River Power From Campbell River

TO HOLD SPECIAL MEETING MONDAY

Considerable discussion took place at the luncheon meeting of the Chamber of Commerce directorate yesterday following a report made by Mr. R. W. Mayhew upon the meeting held at Duncan last Wednesday of the Associated Boards of Trade of Vancouver Island.

The point at issue had to do with the allotting of water-power rights at Campbell River by the Provincial Government. It was strenuously urged by more than one speaker that the chamber should have no side unturned in supporting the efforts of the B.C. Electric Railway Company to secure these rights, and the directors will hold a special meeting at noon on Monday to consider the matter from every aspect. Mr. J. O. Cameron was insistent upon the importance of time in dealing with this matter, which he considered should be definitely settled within the next two weeks. He was of the opinion that the acquisition of the Campbell River site by pulp and paper interests would be prejudicial to the securing of

Continued on Page 2, Column 6

BROADWAY APT. CHANGES HANDS

WELL-KNOWN PROPERTY IN JAMES BAY ACQUIRED BY MANITOBA RESIDENT

Mr. H. S. Stepney Is Vendor, After Proprietorship of Eight Years

The Broadway Apartments, Superior Street, have changed hands. Mr. H. S. Stepney having sold his interest for $31,000 to Mr. Lyle Hamilton, a recent arrival in Victoria from Manitoba.

The transaction was handled through Mr. J. E. Hammond, of this city.

The Broadway Apartments is a modern block containing eight suites located on the Oceana road to the ocean docks.

In connection with Mr Stepney's interest in this property since 1921, it is interesting to note that, coming to Victoria in the Canadian Naval Service in September in 1912, and remaining with them through the war to 1920, he settled here, began to take an interest in Victoria realty and was struck with the Broadway Apartments as the finest apartment block in the market at the time when he acquired it. He still keeps considerable real estate here, and considers the sale of this property as an index of conditions in the James Bay district.

COWICHAN LAKE LOGGING BRISK AT ALL CAMPS

Output From Area Is Stimulated by Heavy Call for Cedar Logs at Present Time

BOOMING MAKES RECORD IN APRIL

Log output is feeling the stimulus of the demand for cedar and other logs in the open market, and in common with other leading logging areas in the province business is very active at Cowichan Lake. This situation is reflected both at Crofton and Cowichan Bay, the booming association at the latter bay handling 15,000,000 feet in the month of April.

No 2 cedar is being cut at the principal camps in the Lake district, most of the operators producing at the present time in addition to a firm market there is also the stimulus of active production prior to the Summer fire season, when additional hazards threaten the logging industry.

Pole and tie camps in the southern part of the Island are also active. On the Malahat block, recently acquired by the H. R. McMillan Export Company, four tie plants are in operation the company employing about ninety men, and shipping from a wharf at Mill Bay. This property is the one upon which marble was discovered but which it was not found profitable to carry the allbuoth of good quality. A future as fertilizer is forecast, however, for the deposit.

Forest products output for Vancouver Island generally are well sustained this week in our leadings, and the situation is regarded as satisfactory.

VANCOUVER'S TAX RATE 37.5 MILLS

VANCOUVER, May 3.—Vancouver's tax rate this year will be 37.5 mills net. It was decided at a meeting of the civic finance committee this morning. The rate will probably be officially set by the City Council next Monday afternoon.

SCOTLAND YARD CASE REVEALS SECRET OF WAR

Dismissed Inspector Once Dropped From Airplane Behind Germans' Lines to Obtain Information

HIS WORK FATAL TO TWO ZEPPELINS

LONDON, May 3—An old secret of the war has come out with the dismissal from Scotland Yard of Detective Inspector Ginthoven and Sergeant Jones for breach of confidence, communicating information to unauthorized persons and neglect of duty, administrative charges. The officers were attached to the special political branch, the work of which case in which they were involved was divulged by the Yard last November, stated today there was no connection between the dismissal and allegations of sale of British naval secrets in the Scotland Yard case.

Detective Ginthoven is one of the most remarkable personalities ever served in the famous criminal investigation department of Scotland Yard. He was a constable (private) when war began, when, because of his extraordinary attainments—he spoke eight European and Asiatic languages—he was transferred to the special intelligence branch, dealing with confidential reports from agents abroad. His name was consequently enhanced when war broke out in 1914, and he was finally dropped from an aeroplane behind the German lines.

He wandered on these occasions through Germany, obtaining entry into Krupps great armament factory disguised as an infirm German laborer, and brought back valuable information to England. As a sequel to one of his visits to Bulgaria, allied airmen bombed and wiped out two Germany zeppelins after the war Detective Ginthoven turned his attention with considerable success to dealing with Soviet agents.

Scotsman Gives $10,000 to Aid British Settlers

MONTREAL, May 3—W. H. Aitken, of Lachgarry, Perthshire, has provided $10,000 to enable suitable men from the slender regions of England and Scotland to emigrate to Canada and engage in agriculture the Canadian Pacific Railway colonization department announces.

Forty of these families sailed today from Great Britain on the Empress and their departure is receiving wide publicity in the British press, on account of the original circumstances under which they are being moved. It is possible that as a result of Mr. Aitken's decision to assist prospective British colonists, 200 families may be enabled to come to Canada.

Water Pistol Boy Hold-Ups Receive Mercy

TORONTO, May 3—Harold Lee aged sixteen, and his brother Douglas, who held up the Dominion Bank at New Toronto with a water pistol, in an unsuccessful effort to obtain enough money for a meal and a railway ticket to their home in Lindsay, Ont., were placed on suspended sentence today. Representatives of Lindsay service clubs promised to care for the boys until they are twenty-one years old.

Noted Navigator Dies Suddenly

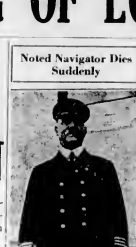

CAPT. E. GILLAM

Who passed away at Tofino yesterday on board Princess Norah, ending a long and century of unfailing experience on the west coast of Vancouver Island.

CAPT. GILLAM PASSES AWAY NEAR TOFINO

Commander of New Princess Norah Dies at Wheel—Was Long Associated With West Coast

STARTED CAREER ON OLD SS. QUEEN CITY

Had Remarkable Career in Which He Assisted in Rescue of Many Shipwrecked Crews

CAPTAIN Edward Gillam, probably the best-known British Columbia skipper and a figure on the Pacific Coast for many years, passed away aboard his new command, the Princess Norah, while nearing Tofino at 6 45 o'clock last evening.

Word of his demise was not received by The Colonist until late this evening, owing to the delays of communication on the West Coast and, according to the meagre details, the captain died at the wheel, holding true to the traditions of the sea to the very last.

Coming to Victoria from Nova Scotia in 1903, the late Captain Gillam joined the old Queen City as quartermaster under Captain Townsend, another West Coast veteran. Through successive ...ages, aided by a deep love for the sea and accumulated knowledge of the Island, he rose to captain.

When the Queen City left the West Coast route Captain Gillam transferred to the British Columbia Coast Steamship Service's Sa. Tees as commander. Later he took over command of Sa. Princess Maquinna, which was built here by the British Columbia Marine Railway Company in 1913, constructed and equipped to meet the roughest of weather on the coast which has been the graveyard of many a hapless vessel.

From the Maquinna Captain Gillam transferred to the Princess

Continued on Page 2, Column 3

BERRIES GO ON OPEN MARKET

NO COMMITTEE OF CONTROL EXPECTED FOR LOWER MAINLAND

Board Will Not Be Named for Remainder Term of Operation

It is evident that there will be no committee of direction to handle the Lower Mainland berry fruit this season. The Minister of Agriculture, Hon. W. Sloan, yesterday asked if any action had been taken in the matter of appointing the committee for this year, announced yesterday that no action had so far occurred.

As the date for the making of the appointment of the chairman expired at midnight it would appear to be a settled policy that the Lower Mainland must operate its marketing this season without the aid of a committee of direction. The chairman of the committee of direction last season was Mr. W. J. Manson, former member of the Legislature.

Under the provisions of the act the procedure is laid down for the bringing into effect of the legisla-

Continued on Page 2, Column 1

In Sunday's Colonist

COMPANY FOR GERTRUDE

In the matter of good intentions, Freddie yielded to no one, and this was his great opportunity to get even with his friend, Percy, and prevent two lovers happy, and he did. By P. G. Wodehouse.

THE WAGER

How Mary Casey disproved the jibe that Kerwin would "run to hell as soon as you will find a straight girl in a dance hall in Manila." A story of the underworld that starts in New York, visits Panama, the China coast and climaxes in Manila. Written by Isa Urquhart Glenn.

PLANE JUMPING KILLS SUPERSTITION

Lieutenant Harris tells of his experience in dropping 2,000 feet from an airplane before he could get his parachute to function properly.

SHOOT! SHOOT!

The camera doesn't lie—much!—as Chaney Bellairs, the "heavy" of the "Kiss Me, Kid" company, found when he did a flirting stunt with the soubrette as the "personal" picture of the troupe was being taken. By Jack Lait.

"No, Darling" Too Much for Girl Candidate

LONDON, May 3 (C.P. Cable)—Lady Astor's Plymouth constituency when Miss Nancy Samuel, daughter of the Liberal nominee, made her debut as candidate in the Padington division in a speech in her district last night. Her chairman introduced her as a young lady who had found work on the cosmetic counter in a New York store.

"Oh, yes, and did someone there put of a job," said someone in the gallery.

"I did no one out of a job," Miss Samuel retorted. "There are many more positions in New York than there are people to fill them. I want to see the same here."

She had her speech ready until she asked dramatically: "Did Mr. MacDonald say a word about nationalization?"

"No, darling," came from the gallery in a voice so soothing as to be mistaken for a loss for her next sentence.

Plane to Rush Two Nurses to York Factory

THE PAS, Man., May 3 — An airplane carrying two nurses will leave Cranwell Junction tomorrow morning for York Factory where Archdeacon Parsons, of the Diocese of Keewatin, York Factory, lies dangerously ill with typhoid fever.

The Archdeacon's wife wired The Pas pleading that a plane and nurses be rushed immediately to her husband's bedside.

It was impossible to locate a local doctor who was able to make the trip, so Mrs. H. Blackford and Mrs. F. Graham, both graduate nurses, volunteered to close their mills on May 16 until the strike of many razor operatives at the Alma Mills, Montreal, is brought to an end.

The strike has been under way for some time over a complicated wage dispute.

CAPT. CARTER DIES IN SEATTLE

Well-Known Pioneer Passes Away Following Long Illness

Captain Thomas Carter, well-known pioneer of the Pacific Northwest, died in Seattle last night after a long illness. He was 78 years of age.

Captain Carter was a native of Victoria and was well known in the city and throughout the Pacific Northwest. He was a member of the firm of Carter Brothers, which was engaged in the lumber business in Victoria for many years. He was also

As to Women's Footwear

With such styles as shown at "Cathcart's," is it any wonder that the best-dressed women are eager to enjoy the desired comfort that only GOOD shoes can give? Right at this store are seen the world's smartest shoes in all the newest shades:

SUN TAN PANAMA COMMANDER BLUE
SOFT KID SKINS
—not forgetting Browns and Reptiles.

Prices from $7.50 to $15.00

Wm. Cathcart Co., Ltd.
1208 Douglas Street Phone 1125

50c—75c—$1.00
ZONE CABS
PHONE 2900

Lawn Grass **Lawn Grass**
Colonial Mixture, lb. 50c
Special Mixture, lb. 65c
Our Grasses Contain All the Seeds Necessary for a Perfect Lawn
Tel. 183 **SYLVESTER FEED CO.** 1090 Yates St.

Beatty Easier to Operate. Washes Faster. Lasts Longer.
1609 Douglas
Phone 8417

Bedding Plants
All Varieties Grown from Seed from Butchart's Gardens, now ready.
THE GARDEN SHOP
651 Cormorant Street

Young & Pottinger
Quick Relief Work
Plumbing
Purveyors Licensed and Bonded
Phone 348 1020 Douglas Street

Wed in Vancouver

OLYMPIA, Wash., May 3.—Word of the marriage in Vancouver, B.C., of Assistant Attorney-General B. B. Adams to Mrs. Agnes E. McLean, of that city, was received today by the Attorney-General's office. Adams, formerly of Spokane, has been an assistant attorney-general for almost six years.

Night Watchman Is Tied Up and Safe Blown Open

SEATTLE, May 3.—Binding and gagging a night watchman, three burglars today blew the door from the safe of the Ernst Hardware Company and escaped with cash and cheques totaling between $9,000 and $10,000. The trio opened a heavy wall safe with one charge of explosive, tested the safe and then escaped by smashing a lock from a side door. William Powell, night watchman, bound so he was unable to move, watched the men. He said he was confronted by the trio as he came up from the basement. The safe was discovered at 7.30 by clerks reporting for work.

The robbery followed the looting yesterday of an automobile dealer company safe, $5,000 being taken then.

Batchelor's Cash and Carry
THREE STORES
People's Cash ..... Yates St.
Self-Service ..... Douglas St. Popular ..... Douglas St.

Week-End Specials
At Prices That Are Too Good to Miss

Finest New Zealand Butter, per lb. 44c
3 lbs. for $1.30
Pure Lard, per lb. 17c
3 lbs for 50c
Fresh Beef Dripping, 2 lbs for 25c
Home-Made Pure Pork Pies, 3 for 15c
Delicious Mild Cheese, per lb. 28c
Chateau Brick Cheese, lb. pkt. 28c
Finest Smoked Picnic Hams, per lb. 23c
Finest Sweet Pickled Pigs' Hams, per lb. 32c
Half Sugar Cured Breakfast Bacon, piece cut, per lb. 37c
Sliced, per lb. 39c

Fresh Creamery Butter, per lb. 47c
3 lbs. for $1.27
Cooked, per lb. 18c
2 lbs. for 35c
Libby's Sanerkraut, 2 lbs. 15c
Little Pig Pork Sausage, per lb. 28c
Prime Matured Ontario Cheese, per lb. 35c
Brookfield Cheese, ½-lb. pkt. 20c
Finest Smoked Cottage Rolls, per lb. 32c
Finest Sweet Pickled Cottage Rolls, per lb. 34c
Finest Ayrshire Roll, sliced, per lb. 38c

Peameal Back Bacon, piece cut, per lb., 38c, sliced, per lb. 40c

High-Class Groceries at a Great Saving

Our Famous Malahat Coffee, per lb. 43c
Blue Ribbon Coffee, with a Ring-ers Spoon, per lb. 63c
Blue Ribbon Cocoa, ½-lb. tins for 18c
1-lb. tins 35c
Pure Orange Marmalade, 4-lb. tins 43c
Soda Biscuits, per pkt. 19c
Tomatoes, large cans, 4c, per can 12c
Empress Jellies, 4-oz., 4 for 24c
Five-String Corn Brooms 35c
2 for $1.00
Peaches, sliced or halves, per tin 19c
Ogilvie's Minute Oats, ½-lb. bags 35c

Reception Coffee is real good; per lb. 51c
Blue Ribbon Tea, per lb. 58c
Broken Pekoe Tea, per lb. 48c
3 lbs. for $1.30
Apricot Jams, 4-lb. cans 58c
Rice, Tapioca, Sago, Barley, 4 lbs. for 25c
Green Peas, 3 cans for 25c
Shirriff's Jellies, 3 pkts., with a Spoon, for 34c
Glycerine-Pumice or Fairy Soap, 3 for 15c
Seedless Raisins, 2-lb. pkts., 19c
Glazon's Concentrated, 6 pkts. for 34c

Bread Flour, 49-lb. bags $2.19
Bread Flour, 24-lb. bags $1.12
Wild Rose Pastry Flour, 10-lb. bags 46c

Fresh Vegetables and Candies

Sunkist Lemons, per doz., 15c and 25c
Extra Fancy Local Rhubarb, 6 lbs. for 25c
New Carrots, per bunch 10c
Fancy New Dates, 8 lbs. 25c
Newtown Pippin Apples, 4 lbs. for 25c
Nice White Local Cauliflowers, each 10c, 15c, 20c, 25c
Ashcroft Netted Gems, 10 lbs for 25c
Chocolate Eclairs, per lb. 25c
3 lbs. for 65c

Sweet Grapefruit, 6 for 25c
1 doz. for 45c
Extra Large Fancy Leaf Lettuce, 2 for 15c
Large Florida Grapefruit, 3 for 25c
Extra Special Smyrna Natural Figs, 2 lbs. 25c
Fancy Local Spinach, 2 lbs. for 15c
Ripe Strawberries, basket 25c
New Potatoes, 3 lbs for 25c
Old English Humbugs, lb. 35c

Navel Oranges Will Soon Be Over—We Have Both Price and Quality

Extra value, per doz., 10c, 4 doz. for 39c
Nice Large Oranges, per doz., 30c, 2 doz. for 55c
Extra Fancy Oranges, per doz., 25c, 3 doz. for 69c
Blood Oranges, per doz., 25c, 2 doz. for 45c

DEATH LIST IN BERLIN IS GROWING

Continued from Page 1

against Communists. The strikers were scattered over half a dozen plants in various industries, and there was no interruption of work at the large plants.

In the Reichstag today Communists started a fight against the suspension for three weeks of the Communist newspaper Die Rote Fahne. They argued that Communists were justified in taking retaliatory steps, but the excitement soon died and the House adjourned until May 13.

NEWS IS ARE FRATED

For the peaceful inhabitants of the affected areas the past three days has been a trying time. Their nerves, like those of the police, were badly frayed by the guerilla warfare.

Airplanes were used today to spot the positions from which the police continually have been swiped at. This espionage still went on tonight, and houses in the Neukolln section were searched by squads armed with rifles and hidden riflemen.

Police President Karl Zorrigiee declared the revolution over. The authorities to finish the job tonight at all costs.

The district in which a "minor state of siege" has been declared makes a bristle area of about one-third square mile, while the greater city occupies 140 square miles. Outside of the two centres of trouble quiet went about business as usual, and even beer halls in the immediate neighborhood of the danger zones were well patronized.

The newspaper Nachtausgabe tonight estimated that only 500,000 persons out of the 4,500,000 in Berlin had any concern with the riots.

BERRIES GO ON OPEN MARKET

Continued from Page 1

tion with respect to any line of business in any province or territory. The act is made operative when 75 per cent of the residents of the territory engaged in any particular line of production request it. This is the course that was followed last year with respect to the Lower Mainland, in so far as the berries were concerned.

In turn the two members of the committee were duly elected by the people interested, and then choice was made of a third member by the Ministers of Agriculture, the third member acted as chairman, and was the choice as well of the people interested.

There has been a difference of opinion in the territory affected as to whether the act should be continued in operation this year as far as the district was concerned. Rather exciting meetings were held, and in the end at a meeting held in Mission it was decided by a rather narrow majority vote that it would be wise to continue this year. It was evidently apparent that far from the 75 per cent of the original members requisite for bringing the provisions of the act into effect were now in favor of its continuation. Votes were taken as to the attitude desired in the matter of members of the committee, should there be a continuation of the marketing system under the act.

With a very pronounced opposition to the continuation of the marketing system, the evident intention of the Government is that no action will be taken, which must be interpreted as the cessation of this system of marketing berries over the territory. This, it is evident, is the attitude of more than 75 per cent, which is the lowest proportion of the original members that could save themselves felt in frustrating the intention of the Legislature by the act in the first instance.

The time for action along the line of the continuation of the marketing system has now expired, so that the farmers of the Lower Mainland, if they desire to carry on under a co-operative system, will have to form an organization of their own for the purpose.

HOUSE WRECKED IN MINIATURE CYCLONE

MONTREAL, May 3.—A miniature cyclone struck Lachine, Que. The roof of a house in Sherrerau was lifted from its foundation, the roof blown away, and all the windows broken. A barn near the Barreau residence was blown an eighth of a mile away.

Do you like cheese?
You should make it a rule always to serve a little H.P. with bread and cheese—for the sake of your appetite, enjoyment and digestion.

A little **HP SAUCE** makes all the difference!

CHICAGO WELCOMES AUSTRALIAN BOYS

CHICAGO, May 3.—Mayor William Hale Thompson welcomed 160 young Australian students, who are touring Canada and the United States, to Chicago yesterday. The Mayor, whose campaign for his job was full of references to the city's peril from the British, invited the Australians to a council meeting and made a speech from a platform draped with Union Jacks.

Major Simond, in command of the Australians, said his countrymen felt close to Mayor Thompson because of his British name.

"We thought he was Scotch," said the major, explaining that when negotiations for the Chicago visit were being made. the Mayor had sent them a Paul Revere poem urging the wonders of the city, "collect." When we got the bill we were sure he was "Bonch," the major said.

The Australian band played "God Save the King."

POSTAL NEEDS OF COAST ARE PUT FORWARD

Continued from Page 1

Many representations had been made to Hon. Peter Veniot, K.C., himself and the Associated Board of Trade of that district, but so far no results were manifest. He noted that in the cities and urban centres of population, additional aids were being given in the way of air mail service, but in the rural districts no such facilities were established. It was a case of "To him that hath, much shall be given, but to him that hath not, nothing." So long as the district postal superintendent was in Vancouver there was little hope of relief in Northern British Columbia, said Mr. Brady.

ROADS ARE BAD

Mr. Veniot, in answer to a question by D. M. K. Kennedy, U.F.A., Peace River, stated that the $67,67 had been paid to the Canadian National Railways last year for mail services; $3,822,994.94 to the Canadian Pacific Railway, and $67,140.52 to other railways.

George Black, Conservative, of Yukon, urged upon Mr. Veniot that a mailing for tenders for the Yukon mail service be should issue some sort of provision for a parcel post service on the principal routes which would enable the recipients in the interior of the Yukon to obtain their goods at a less rate than formerly.

Mr. Veniot promised consideration.

POWER RIGHTS ARE DISCUSSED BY DIRECTORS

Continued from Page 1

cheap power at the southern end of the Island.

Mr. Cameron was strongly supported by Mr. James Purdy, who said that a meeting of the Municipal Councils' Association was to consider the question immediately. He pointed out that the B.C. Electric would have reached full production in the course of the next three years, and it was essential that this company should not have to rely upon steam equipment if rates were to be kept down.

Mr. R. J. Hall, manager of the light and power department of the B.C. Electric Railway, said that it was true that an additional unit was now installed at the plant in Jordan River, but that this would shortly be absorbed by consumption concerns. He urged that an immediate start be made upon the site in question, as this would take three years to develop, in any case.

Mr. Reginald Hayward, M.P.P., summed the matter up by stressing the need for the Campbell River rights falling into British hands. Development in Victoria, he pointed out, could have none but a beneficial effect upon the rest of Vancouver Island.

Air Mail Service To Pacific Coast Will Be Held Up

OTTAWA, May 3.—During a discussion of postoffice estimates in House of Commons today, Hon. J. Veniot, Postmaster-General, declared it would be impossible to extend the air mail service to the Pacific Coast this year. Plans were as the postoffice department received from the Department of National Defence that a route feasible had been found, the department would consider this matter.

Present estimates provided for an air mail service from Ramouski to Montreal and Toronto. The proposal was to carry the mail service afterwards to Winnipeg and there, by airplane, to Edmonton, Calgary, Regina, Saskatoon, Prince Albert, Winnipeg and Fort Churchill.

Leaves $2,500 to Church in Which She Was Baptized

VANCOUVER, May 3.—Disposing of a net estate of $50,184 the will of Mrs. Frances Jane Ings, widow who died here April 8, was probated today in Supreme Court by Chief Justice Hunter. To her daughter Marjorie Edith Ings, of Vancouver, she bequeaths $1,287 and a lot, the income from the residuary estate. A number of legacies were provided for. St. James' Anglican Church, of Perth, Ont., was bequeathed $2,500, because she was the first child baptised in the church.

CITIZENS' MILITIA

TORONTO, May 3. — Citizens' militia, as the proper type of land defence force for Canada was advocated by Major-General A. G. L. McNaughton, chief of the Canadian General Staff in an address before the Empire Club here.

WILLINGDON ARTS PRIZES ARE AWARDED

Vancouver Island Contestants Capture Their Fair Share of Honors Distributed

GOVERNOR-GENERAL TO CONTINUE WORK

OTTAWA, May 3.—The final results in the Willingdon arts competition were announced today. His Excellency, the Governor-General, offered prizes with a view to encouraging the arts and letters in Canada.

The fields of music, drama, painting and sculpture were embraced in the competition. There were forty-four entries in the drama section, twenty-six in the music, 197 in painting, and twenty-five in sculpture.

The prize of $300 for the best drama entered in the competition is awarded to Ismet Arslanbenzer Maclay, of Vancouver, for "Cobblin Gold." "What the Doctor Can Do," by Margie Macbeth, Ottawa, is given honorable mention.

The principal three prizes offered in the music section of the competition. The prize of $300 for an original composition for a string quartet, open to all, is awarded to "Canadian Suite," by George Bowles, of Winnipeg. Honorable mention is given to "Phantasie Suite" (folk love themes), by Roy A. Angus, Toronto.

The prize of $100 for songs with piano accompaniment, open to Canadians only, is awarded to Roy A. Angus for his "Aria from Cantata," entitled "Ode to the Sea," and "A Red, Red Rose." In this competition honorable mention is given to "Two Fairy Songs," by Mrs. Edna Blain Gordon, of Vancouver Island.

The $100 prize in the music section for an original composition, open to students only, went to the piano composition, "Winter Awaits Spring," by Mrs. Edna Blain, Cobble Hill, Vancouver Island. Honorable mention is given to "Woodland Idyll," by Lillian Percival, Montreal.

The prize of $200 for the best painting submitted is awarded to Miss Prudence Heward, Montreal, for her "Girl on a Hill." A number of paintings received honorable mention.

In the sculpture section of the competition, the prize of $200 is divided between "Passing Rain" (plaster relief), by Elizabeth Wyndwood, and "Bronze Head," by Sylvia O'Acost. Honorable mention are "Portrait Mask" (plaster), by John Byers; "Chief Little Face Blackfoot" (plaster), by Claude Crey, and "Portrait Bust" (plaster) by Henri Gebert.

His Excellency proposes to distribute the prizes himself to each of the competitors as can come to Ottawa.

An exhibition of the successful paintings and sculpture is to be held shortly in the National Gallery, Ottawa, and exhibits are being prepared for return to their owners.

It is the intention of His Excellency to give further prizes for this "gift" The conditions will differ slightly from the competition just concluded.

Constable Is Remanded in Perjury Case

VANCOUVER, May 3.—Charged with perjury in his evidence in court (244) D. Johnson, recently appointed constable in Vancouver city police force, appeared before Police Magistrate J. A. Fumerton today and was remanded to May 16 for trial.

The charge was laid by D. S. Maxwell and arises out of evidence given by the officer before Magistrate H. C. Shaw recently. Johnson appeared to answer a charge of assault, and a charge of escape from custody.

Johnson swore that Maxwell assisted a prisoner, arrested for drunkenness, to escape by getting him into an automobile. Maxwell denied the allegation and brought witnesses to corroborate his evidence. He was dismissed on the charge.

ST. LAWRENCE RIVER GOES ON A RAMPAGE

PRESCOTT, Ont., May 3.—Damages amounting to several thousands of dollars was caused along the shore line here today, when the St. Lawrence River, changed into an almost unprecedented fury by a heavy gale. Waves as high as twenty-five were swept away and many cottages undermined by the lashing of the waves, also were carried into the river.

Could Not Sleep Heart Would Start Pumping and Pounding

Mrs. Fred P. Averill, 136 12th Ave., Calgary, Alta., writes:—"I was bodered so much with my hearn I could not sleep. I would wake up in the night screaming, and my heart would start pumping and pounding. "A neighbor lady told me to try so I started taking them, and I can honestly say I am a no different woman. Altogether I only took two boxes."

Price 50c a box at all druggists and dealers, or mailed direct on receipt of price by The T. Milburn Co., Ltd., Toronto, Ont. (ADvT.)

MILBURN'S HEART NERVE PILLS

Emperor of Japan Knight Of the Garter

TOKIO, May 3.—Prince Henry of England, third son of King George, knelt at the feet of Emperor Hirohito of Japan today and clasped to his left leg a royal purple garter, insignia of England's highest Order of Knighthood.

Then Emperor Hirohito journeyed across the city to Kasumigaseki Palace, the Prince's temporary home, to bestow personally upon him the Grand Order of the Chrysanthemum, Japan's highest decoration.

The two ceremonies were the climax of a trip halfway around the world for the young Prince, or as he is more widely known, the Duke of Gloucester, who was welcomed here from his native land yesterday.

CAPT. GILLAM PASSES AWAY NEAR TOFINO

Continued from Page 1

Mary, and from that ship to the new Princess Mona on April 1. He was he who safely conveyed Lord and Lady Bessborough aboard the vessel on her inaugural cruise of the West Coast between April 8 and 11.

REMARKABLE PERSONALITY

The West Coast run, by its nature, from civilization, calling for prompt decision, courage, tact, quick decision in case of rescue of shipwrecked mariners and capacity to deal with the mixed elements of a frontier community, gave to Captain Gillam an opportunity which seldom came to the master of the British Columbia Coast Steamship Service in this generation. How well he rose to the occasion is known to every resident of the Island.

He did wonderful work in saving life, as the thrilling stories which came out of the wilderness from time to time testify, he showed a capacity to handle the stubborn spirits of aborigines who saddled their canoes to the steamers which from time to time visited Tofino, and he maintained under conditions of great stress that reputation for thoroughness which is the special pride of the merchant service.

His reputation became a tradition on the West Coast, and the numerous stories told of him created almost a legend which spread in good stead when he adjudicated the problems of the Indian tribal quarrels in his capacity as a magistrate on that wild, rocky coast which he lived long enough to see served with lighthouses, lifeboat stations, wireless equipment, and signs of civilization in many snug coves which a few years ago were abandoned to the gull and herring.

No seaman on this coast had a greater knowledge of the tortuous channels of the West Coast, and the freedom from mishap of the vessels he successively navigated testified to his thorough knowledge of coastal waters, and the presence of many treacherous shoals which did avail survey.

TRIBUTE FROM CAPT. TROUP

"Captain Gillam had more nautical knowledge of the West Coast than any man who has voyaged up and down in regular steamship service," said Captain J. W. Troup, late manager of the B.C. Coast Steamship Service, in paying tribute to the late skipper last evening.

"The West Coast is a hard and dangerous coast to navigate, and Captain Gillam was admired by from the day he took over command of the Princess Mona. Few men can imagine the conditions he had to contend with in the early days with settlements few and far between, and he and other officers out in a haphazard manner. The C.P.R. had great confidence and respect for Captain Gillam, and his loss will be felt keenly deeply," the Captain concluded.

Captain Gillam leaves a wife, resident at 619 McPherson Avenue, a married daughter, and one son.

Girls' Reform School Scored By Grand Jury

VANCOUVER, May 3.—Declaring that the Provincial Industrial School for Girls, Oakalla and Union Streets, was not properly conducted, the grand jury, in making its presentment to Mr. Justice Gregory at the Assize Court, strongly recommended that a thorough survey be made of conditions in the school.

Among the subjects of complaint expressed by the grand jury in the written report filed by Foreman M. B. Leach, are:

The herding of girls together in dormitories with no supervision at night of a guard, the construction of a proper fence, not only to keep inmates within the grounds, but to prevent visitors from the outside by unprincipled boys and men which, in both cases, has too often occurred", incarceration in cells of new inmates awaiting medical inspection, which is often delayed for several days; improvement of industrial education and more attendants.

In addition to the criticism levied at the Girls' Industrial School, the grand jury also recommended that as the city jail as "shocking," and declared that the Government that was no available money with which to make improvements, "no bearing whatever on the matter."

FOUR CHILDREN KILLED

DAYTON, Ohio, May 3.—Four children were killed and their mother, Mrs. Frank Carder, was reported dying as a result of a gasoline stove explosion at their home in Lebanon, near here, tonight. The husband was in the yard when the blast occurred and was unable to aid his family. Two other children were reported to have escaped injury.

The New **Sweaters and Hose**

You may not have the putting touch of George Duncan, but you can dress as well with one of these exceptionally handsome Sweater and Hose Sets—offered in pastel tones or neat pattern effects.

SWEATERS $5.00 to $25.00 — GOLF HOSE $2.00 to $9.00

W & J. Wilson
MEN'S AND BOYS' CLOTHIERS
1217-1221 Government St. Established 1863
Phone 809

RIFLE ASSOCIATION AT TRAIL ASSURED

OTTAWA, May 3.—Announcement was made by the Department of National Defence today that a civilian rifle association has been authorized at Trail, B.C.

OVERSEAS LEAGUE

The Overseas League monthly meeting will be held in Spenser's Pavilion on Monday, May 6. Mr. H. Dwyer Pragg will address the meeting. The resignation of the president, who is leaving for Japan, will be tendered.

Keep Your Lawn Beautiful the Modern Way

Operating entirely on its own power, this mower cuts four to five acres a day on a gallon of gas. An economy on large or small lawns, makes a better lawn. Sturdy, simple, dependable motor. A boy can operate it. Automobile tyre differential makes steering easy about flower beds, trees, etc. Works on a 20 degree incline. The knives of this mower may be sharpened by the mower's own power without removing the reel.

The Jacobsen 4-Acre Power Lawn Mower

Has met every test successfully. In numerous demonstrations and competitions, it has proven its superiority. We also sell the Jacobsen "Special Estate Mower" and the Jacobsen Putting Green Mower.

Write for Catalog and Complete Demonstration

Vancouver Island Agents
Alcock, Downing & Wright, Ltd.
Successors to Hickman Tye Co. Ltd.
Phone 58-59 546 Yates Street, City

SPECIAL
Beef and Pork Sausage 2 lbs. 25c

SAVE!
MARK it a daily habit—shop here and save a sizeable sum over a period of time.

BEEF
Prime Ribs of Beef, lb. 27c
Rolled Roasts, lb. 25c
Pot Roasts, lb. 20c
Boiling Beef, lb. 15c

LAMB
LOCAL
Shoulders, lb. 28c
Legs, lb. 40c
NEW ZEALAND
Shoulders, lb. 22c
Legs, lb. 35c

PORK
Legs of Pork, lb. 28c
Choice Roasts, lb. 25c
Side Pork, lb. 25c

Your Phone Order Will Be as Satisfactorily Filled as if You Make a Personal Visit to Our Store
New England Market
750 Yates St. Opp Dominion Hotel Phone 2368

Red Shoes

Will be favorites with many women for Summer, 1929. New arrivals as pictured, at $6.65

MUNDAY'S

Better Fitting Shoes

Sayward Bldg. 1203 Douglas St.

Queenswood

(Subdivision)

An exceedingly attractive and extra residential subdivision, charmingly situated and constructed under 300 acres with waterfrontage of 4,000 feet.

It is within the 4½-mile circle of the centre of the city, and can be reached by motor in about fifteen to twenty minutes.

The waterfrontage is divided into parcels varying in area from 2½ to 4½ acres. There are only 35 allotments of these.

Water, electric light and heating, and telephone in process of installation.

For particulars, prices and terms apply to

Swinerton & Musgrave LIMITED 640 Fort Street

Girdwood & Company LIMITED 618 Broughton Street

Or to Any Member of the Real Estate Exchange

Reduced Away Down

Country Home With Chickens and Fruit

2.8 Acres, all under cultivation and fenced; half acre strawberries, dozen or so bearing fruits. Well-built plastered bungalow with sitting-room, open fireplace; dining-room, kitchenette and two bedrooms downstairs; room for two rooms upstairs. Basement, garage. Unfailing water supply. Chicken houses for 600 birds. Taxes about $17. Situated five miles, on paved highway; within half a mile of stores, postoffice, etc.

Terms $4,500

Handsome Seafront Residence

Beautiful Views Prom Every Window

A very fine stone and frame dwelling, containing twelve rooms, large reception hall with fireplace, beautiful large drawing-room with double bolfed, large dining-room; breakfast-room, panelled walls, excellent bedrooms with every convenience. Basement with storeroom. Delightful garden and lawn. This fine home is very substantially built and in splendid condition. Twenty minutes' walk from city.

A bargain at $9,000

PEMBERTON & SON

625 Fort Street Phone 388

FOR RENT

Furnished

'Mount Adelaide' in Esquimalt

On the waterfront; 10 acres of woodland, lawn and gardens; uninterrupted view of sea and mountains.

Immediate Possession. References Required

For Particulars, Apply to

E. P. Johnston, Executor

P.O. Box 280 Victoria, B.C.

BUILDING COSTS ARE UP

WE CAN SELL YOU A MODERN BUNGALOW IN OAK BAY, containing 5 rooms, bathroom, concrete basement and garage, at 40% below present cost of production. Our price $3,150

SEA VIEW

OVERLOOKING OAK BAY AND NEAR CAR AND GOLF COURSE—A new stucco bungalow, 4 bedrooms and maid's room, 2 bathrooms, glassed-in sleeping porch, and sunroom with plate glass, oak floors, panelling, open fireplaces, hot water heating, attached garage, laundry, etc. Construction throughout of the best. Built on account of owner under supervision of a noted architect. Price completed $13,600

HOUSE AND GARDEN

ONE ACRE UNDER CULTIVATION AND FENCED—An attractive cottage, 4 large rooms, 3-piece bathroom, pantry, open fireplace, verandas overlooking Portage Inlet. Garage, city water, electric light. Owner, leaving, slashes price to (cash) $1,650

$40,000 to Loan on Approved Security.

Coles, Howell & Co., Ltd.

Fire, Auto, Accident and Health Insurance

1205 Broad Street Phone 65

Postgraduate Scholarship Established

VANCOUVER, May 3—Establishment of a postgraduate scholarship for two years at Cambridge University was announced by Principal W. H. Vance, D.D., in his report at the annual meeting of the Board of Governors of the Anglican Theological College. The scholarship will be valued at $1,500 a year.

The principal also announced the endowment of the H. J. Cambie memorial prize for students, and the donation of an organ for the chapel. He reported the largest registration in the history of the college.

The governors awarded the Lake prize for general proficiency in the second year to A. M. Acheson-Lyle, B.A. and the H. D. Burns prize for general proficiency in the first year to E. E. Wade.

The treasurer, P. L. Beecher, reported that expenses of the year had been met and that the debt on the new building at the University of British Columbia had been reduced.

Rev. R. W. E. Siddell was elected secretary of the board. Other officers and committees were re-elected. At a luncheon following the meeting two leather handbags were presented to F. L. Beecher as a token of appreciation of his services as treasurer.

Effective May 13, the afternoon boat to Vancouver will leave Victoria daily at 1:45.

THREE FOUND NOT GUILTY OF ASSAULT

Harry Ross, Ernest Kelly and Daniel Bagon Acquitted by Judge Lampman in County Court

CHARGE AGAINST ACCUSED AMENDED

Harry Ross, Ernest Kelly and Daniel Bagon were acquitted yesterday by His Honor Judge P. B. Lampman in the County Court here on a charge of assaulting William Waters on Saturday, April 13, and occasioning him actual bodily harm.

"There is not enough evidence to convict these three men," said His Honor, in discharging the prisoners.

The three accused were committed for trial by Magistrate George Jay in the city police court on April 16, on a charge of assault with intent to rob. Mr. Elmer V. Finland, Crown prosecutor, asked leave to amend the charge to that of "assault, occasioning actual bodily harm." Mr. Gerald H. Sedger, counsel for the defence, while offering no objection, remarked that the charge against the prisoners had been altered twice.

Ross, Kelly and Bagon elected trial without jury on the charge of assaulting William Waters, occasioning him actual bodily harm, and entered pleas of not guilty.

William Waters, first Crown witness, said he was a gas engineer, employed by the Provincial Government, and lived at Shawnigan Lake. He stated he was walking on Broughton Street on Saturday, April 13, at 10 20 p.m., and on turning into Broad Street, he was accosted by the three accused.

"NO, I'M BUSTED"

"Kelly said to me, 'Hello Smoky, have you got a cigarette?' I replied, 'No, I'm busted.' Then Bagon just piled into me without any like his fists. The other two men also took a poke at me. I tried to defend myself as best I could. It didn't last more than one minute. There were just a few slashes," Waters testified.

Witness said a minute later his assailants left him, and ran down Broughton Street to Government. Five minutes afterwards he saw the three accused being taken out of the White Lunch Restaurant by the police.

Denial that he had accosted or sworn at the three accused, or had asked Kelly if he had anything to drink, was made by Waters. The blow from Bagon's fist cut his face, but he didn't require medical assistance, he stated.

Waters admitted that he had two bottles of beer prior to the alteration, but maintained that he was sober when the assault took place. "Two bottles of beer would not have any effect on me," he told the court.

Waters further said he was at the corner of Broughton and Government Streets at 10 20 p.m. on April 13, when he heard a noise. He looked out on Broughton Street and saw three or four men in a scuffle. Then he heard a shout of "beat," said saw Kelly, Ross and Bagon run towards him. They rushed by him and entered the White Lunch. Waters came down Broughton to Government Street and complained to him of what had happened. Witness noticed that Waters had a slight wound on his left cheek. Witness entered the White Lunch, and saw Bagon and Ross seated at a table, and Kelly was telephoning. The police arrived and took the three accused to the police station.

ACCUSED WERE SOBER

The arrest of the three men in the restaurant was detailed by Chief of Police John Pty, who said that Waters had had a drink or two, yet he was not drunk. The three accused were quite sober, he declared.

Ross, Kelly and Bagon each took the witness stand, and denied responsibility for the fracas. They had all met at Ross' rooms on Yates Street, and had taken an automobile ride, alighting from the motor car on Fort Street. They walked down Fort to Broad, and along Broad to the corner of Broughton, where they met Waters. The three accused claimed Waters asked Kelly if he had anything to drink, and Kelly replied "No." This was followed by Kelly directing a similar query to Waters. They stated that Waters was cranky and had been drinking.

The prisoners said that Waters gave Kelly a push in the stomach and called him a foul name. Bagon then told Waters to "take a walk, we don't want to have anything to do with you." They testified that Waters came up close to Bagon as if to strike him, and Bagon pushed him in the face. They stood on the corner following the altercation, and walked down Broughton towards Government Street. On hearing two persons running behind them, they also ran, stating that they did this because they wished to keep out of any trouble on the streets. The three accused all swore that Waters struck the first blow. Ross stated that Kelly and himself had had something to drink that evening.

Frederick Barnes, of Lake Hill, an employee of the White Lunch Restaurant on Government Street, capable of recognizing Ross, Kelly and Bagon in the cafe on Saturday night, April 13. He saw Waters outside the restaurant, with blood on his face. Witness said he was not prepared to swear that Waters was very drunk, nor would he say that he was sober.

W. R. Lee, Saanich, longshoreman, and Thomas Frank, 1011 Pandora Avenue, carpenter, called by the defence as character witnesses, both testified to knowing Kelly, and stated he was not quarrelsome or hard to get along with, but was straightforward, steady and a good worker.

BROKER CHARGED IN LIQUOR CASE

James Ball, of Vancouver, Alleged Partner in Operation of Illicit Still

VANCOUVER, May 3—With one witness for the Crown still to be heard, trial of James Ball, broker, charged with the assisting in the erection of an illicit still and with operating it, was adjourned Thursday in police court until Wednesday. John Smith pleaded guilty to a charge of attempting to sell the still, and was remanded to the same date for sentence.

Mrs. Lee Symington, principal witness at the Thursday afternoon session of the trial, declared that Ball had operated the still in partnership with her husband, who is charged in connection with the same case. Ball, she said, declared that he was a Government agent, and showed a letter giving him immunity from arrest.

He also threatened to have her husband arrested if he did not accede to his wishes regarding operation of the still, she said.

Mrs. B. Tyce, a sister of Mrs. Symington, testified that she saw Ball at the Symington home when the still was there. R. Mori gave evidence of an alleged attempt by Ball to sell him alcohol from the still.

VICTIM OF MOTOR SMASH GETS $2,500

VANCOUVER, May 3—Judgment for $2,500 was awarded by Chief Justice Morrison in Supreme Court to Mrs. Nellie Winifred Tedrick, against A. McKelvie, who is secretary of Sumner Iron Works.

The award is to compensate Mrs. Tedrick for injuries sustained on March 15, 1928, when an automobile driven by her son and in which she was a passenger, collided with defendant's motorcar at the intersection of Thirty-First Avenue and Marguerite Street.

FLOOD WARNINGS WILL BE GIVEN

VANCOUVER, May 3 — Flood warning service rendered to the residents of the lower Fraser Valley last year by the Dominion Water Power branch will again be afforded this year, it is announced by C. E. Webb, district engineer. Maintenance of gauges and observers at various points along the Fraser and its tributaries who forward daily reports in the event of dangerously high water being observed in the watched pursued.

BRONCHITIS

Does yours hang on?

When coughing keeps you awake, when phlegm clogs your throat (Ca-tarrhosne — just a few breaths drawn through Catarrhosne Inhaler and you gain refreshing relief. Just like fresh air—because because there is no actual medicine to take. You just breathe a soothing vapor that is full of piney essence which has a strange healing effect upon the linings of the nose, throat and bronchial tubes. Catarrhosne is good colds—use the well-smelling phlegm that makes you cough, sneeze and spit. Catarrhosne is the ideal remedy to drive out Catarrh—its strengthen a weak throat—to end burning noises in the ears that is so often associated with Catarrhal Deafness. For the dry hacking cough of Bronchitis, Catarrhosne is ideal. Large size, sufficient for two months' use, $1. Small size, including inhaler, $1. Sold everywhere by druggists (Advt.)

Toronto Expert Honored

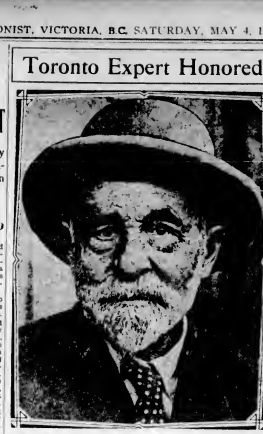

ARCHIBALD Gilchrist, well-known floriculturist of Toronto, who has been asked by the department of horticulture of New York State College of Agriculture, Cornell University, Ithaca, N.Y., to help them in making experiments in glasshouse development in an effort to reduce the number of varieties listed at the college.

Mr. P. B. Fowler Is Again Head of Local Chamber

YESTERDAY, at the luncheon meeting of the Victoria Chamber of Commerce, the president, vice-president and treasurer were formally elected. By unanimous consent Mr. P. B. Fowler, manager of the Canadian Bank of Commerce, was re-elected president; Mr. R. W. Mayhew, manager of the Sidney Roofing Company, was elected vice-president; and Mr. George I. Warren, Chamber of Commerce secretary, was again appointed treasurer for the coming year.

URGE IMPORTANCE OF WINE INDUSTRY

Chamber Endorses Suggestion That Assistant Plant Pathologist Be Sent to Experimental Farm

Yesterday at the luncheon meeting of the Chamber of Commerce Mr. C. L. H. Branson brought up the question of an additional assistant in Government pathology at the Experimental Farm, Sidney.

It was a question, said Mr. Branson, of eating up the wine upon the diseases of plants in order that the pathologists might be able to devote some of their time to the isolation of the yeasts of lagambierites with a view to securing better fermentation in the wine business. The Government pathologist had put in an application for an assistant in order to undertake wine fermentation research and the study of plant diseases of the same type.

About 30,000 gallons of wine were exported from British Columbia during the course of last year, Mr. Branson pointed out, and he felt that, in view of the growing importance of the industry and the desirability of doing everything possible to help the grower, the application should have the full support of the chamber.

INCREASED CONSUMPTION

In supporting Mr. Branson's motion, Major Cuthbert Holmes pointed out that the increased consumption of lagambierry wine would necessitate a considerable increase in the acreage of lagana, which immediately brought up the question of combating disease among the vines. "We should therefore be very well armed," said Major Holmes. "Against the kind of disease which nearly wrecked the holy business in Palestine, by having the advantage of being able to secure expert advice at short notice." The chamber decided to support the application as being a necessary and sensible measure.

YOUNG AUSTRALIA LEAGUE

Mr. R. W. Mayhew spoke of the coming visit of the boys of the Young Australia League, for the provision of the entertainment of whom a committee had been formed at the chamber.

In view of the fact that Victoria was the last place in which the boys would stop upon their tour of Canada and the United States, said Mr. Mayhew, it was essential that the utmost should be done to make their having a good time and to send them back to Australia with a pleasant impression of this city.

The boys would number about a hundred, he continued, and it was hoped that about a hundred homes would be thrown open to them in Victoria. The boys are coming to Victoria officially at the invitation of the city.

MANY PROMINENT PEOPLE TO ATTEND

Full Advantage Will Be Taken of Visit of Rear Admiral Gordon Campbell on Wednesday

The boys of the Naval Cadet Corps will attend in full force to hear the lecture "How the British Q-Boats Fought the German Submarines," which Rear Admiral Gordon Campbell, V.C., D.S.O., at the Royal Victoria Theatre in the afternoon and evening of May 8

The stirring story of heroism which the gallant officer has to tell is recognized by the officials of the Navy League as an opportunity for instilling the real meaning of sea service into the minds of the cadets who are being trained by the local branch of that body. Stimulation of the sea-conscious spirit, which is the object of the Navy League, is expected to be greatly advanced by the visit of Admiral Campbell.

All the masters and boys of University School will attend. The splendid discipline of the men of Admiral Campbell's command, and the self-sacrificing devotion with which they performed duties that called for the display of almost unbelievable courage, will be recognized by members of the teaching profession as being good object lessons for the coming generation of leaders and workers.

The officers of the Royal Canadian Navy at Esquimalt have signified their intention to be present, and the messages received by the district council of the Canadian Legion, who are arranging the lecture, indicate that Admiral Campbell will be greeted by capacity houses.

Excursion to Bellingham, Sockeye Thilip Festival on Friday, May 10, on the Princess Alice.

Stop Back-Ache by Rubbing the Spine

You can quickly rub away the misery of an aching back with Sloan's Liniment. It goes right to the spot. Every time I bent over, my back ached. So I tried to lift a heavy burden it caused me pain. The first day I used Sloan's I got relief. This wonderful liniment went to the root of my trouble. All sore muscles were restored. Nervous pain vanished as completely."—E. V. GRUENINGER, Port Antonio.

Use Nervilene for strains, sore muscles, neuralgia, rheumatism. Try it for lumbago, sciatica, toothache. Whenever there is pain in the muscles—rub on Nervilene—the effect is almost magical. Sold in 35-cent bottles by all good dealers. (Advt.)

Angus Campbell & Co., Ltd.

1008-10 GOVERNMENT STREET

An Extraordinary Offering of

Sample English Knitted Wool Sport Suits

ON SALE TODAY

At $9.75 to $16.50

Here is a splendid opportunity to purchase a Smart Wool Sport Suit at a splendid saving. We were lucky in being able to procure this lot of manufacturers' suits at a special price reduction. There are many to select from and they are most attractively priced at ..... $9.75 to $16.50

CHOOSE FROM SMART TWO AND THREE-PIECE STYLES

New "Superfine" Rayon Costume Slips, $3.50

New Costume Slips, made of an extra fine quality "superfine" rayon silk, in shades of moonlight, amethyst, peach, Nile, flesh, orchid, maize, white and black. Sizes up to 44. Excellent value at. $3.50

Beautiful Crepe de Chine Nightgowns

Dainty New Crepe de Chine Nightgowns, beautifully trimmed with fine lace insertion and ribbon lacing of tucks. You may choose from six exquisite pastel colors. Special value at $4.95

AT $4.95

Sizes 34 to 44

One Hundred Smart House Dresses

Today

$1.75, $2.50 and $2.95

For today's selling we offer One Hundred New and Good Looking House Dresses, in the smartest styles, with long or short sleeves; neat patterns and attractive colors. At $1.75, $2.50 and $2.95

Sizes 34 to 44

Two Exceptional Values in "American Lady" Foundation Garments

At $4.95

A new American Lady Romany Girdle of beautiful silk brocade, hooks at side with panels of silk elastic over hips; ideal for the average figure. Sizes 26 to 32. At $4.95

At $7.50

A new American Lady Corselette of fine silk brocade and silk elastic, made with specially constructed inner belt that supports both abdomen and diaphragm. Top of swami silk. Sizes 36 to 40. Special, $7.50

25 Dozen Pine

Rayon Silk Vests and Bloomers

Twenty-Five Dozen Women's Good Quality Fine Rayon Silk Bloomers and Vests, in all the wanted colors and sizes. A splendid bargain for today's shoppers on the Rayon Underwear Section

TODAY 89c

A Week-End Sale of English Wool Sweaters

$3.95 and $4.90

On sale today, two specially priced groups of attractive English Wool Sweaters, in smart styles and all good colors. They are a splendid bargain at ..... $3.95 and $4.90

Choose From Pull-Over or Cardigan Styles

1,500 Pairs of Kayser Full-Fashioned Pure Silk Stockings

WITH SQUARE OR POINTED HEELS

At $1.50 Per Pair

1,500 Pairs of Kayser Fine Quality Full-Fashioned Pure Silk Hose, made with square or pointed heels in all the newest shades that are exclusive with Kayser. A perfect fitting and excellent wearing silk hose and remarkable value at, per pair $1.50

THE NEW SHADES

Tanskin, Beachskin, Bareskin, Fairskin, Clearskin, Roseskin, Sunskin, Springtone

EVERY PAIR PERFECT

"Kayser"

WOOD $4.00

Per Cord. C.O.D.

LEMON, GONNASON COAL CO., LTD.

Phone 77 1234 Government St.

FREE

Cow and Pig Feed. Fresh Broccoli Leaves. Free for Hauling.

PHONE 631

MARRIAGE BILL INVOLVES FEW

LONDON, May 3 (Canadian Press Cable)—The House of Commons gave third reading today to the bill by Lord Buckmaster, which would render null and void marriages between girls and boys under sixteen years of age. This should be the lowest age for marriage for both sexes, according to a select committee of the House of Lords which examined the bill.

The legal age at present is four-teen for boys and twelve for girls.

It was brought out before the House of Lords committee that of over a million marriages in 1922-1927, only four boys and 19 girls under sixteen years of age were involved, and the committee declared that most marriages at these ages were contracted under pressure.

Victoria Baggage Company

H.M. Mail Contractors

OUR SPECIALTY

Furniture Moved, Crated and Shipped

Pool Cars for Prairies and All Points East.

We Can Save You Time and Money. Largest Vans in the City.

Phones 2505 and 2506

510 Fort Street

The Daily Colonist

Established 1858.

The Colonist Printing and Publishing Company, Limited Liability.

J. L. Tait, Business Manager.

Subscription Rates by Carrier and by Mail in Districts Contiguous to Victoria, Served by Carrier.

City Carriers:

Yearly $12.00
Monthly 1.00

Subscribers in ordering change of address should be particular to give both old and new address.

Subscription Rates by Mail:

To Canada, Great Britain, the United States and Mexico, except districts as above:

Yearly $6.00
Half-Yearly 3.00
Quarterly 1.50
All subscription rates payable in advance. Mail subscribers are reminded that a mail remittance direct to The Daily Colonist.

Saturday, May 4, 1929

A NOTED MARINER

The sudden death of Captain Edward Gillam of the Princess Norah, who was associated for so many years with the B.C. Coast S.S. Service on its West Coast run will come as a shock, not only in marine circles but to thousands of others. Captain Gillam was one of the best known of all the C.P.R. employees on the coast. To know him was to admire not only his expert seamanship but his other qualities of a ripe and rich manhood. He was an institution on the West Coast of the Island, the friend of all in every port and at every calling point. Many were the personal services that he rendered to the inhabitants in places which depend altogether for connection with the outside world on the vessels of the C.P.R.

Captain Gillam's sea career, though confined so largely to the nearer waters of the Pacific Coast, would make a thrilling romance. In his trips he has come in contact with many wrecks, often in the role of helper to those in distress, and more than once in bringing succor to those in peril that he knew intimately the waters of the West Coast has stood him in excellent stead. In all such incidents he was the seaman unafraid who could ever be depended upon to uphold the best traditions of the merchant marine, and with his courage he combined a knowledge of seamanship unequalled among mariners who ply the waters in which he made his name and fame.

In his death, so soon after being appointed to the command of the Princess Norah, the B.C. Coast S.S. Service has lost a personality, a most faithful servant and a seaman of consummate skill. He died, as it were at his post, and we feel sure that it was his love of the sea and his loyalty to his company which led him to accept the command rather than seek retirement which he had so richly earned. His death is a distinct loss to seamanship on this coast. It is a loss in the widest sense, for Captain Gillam had enhanced the reputation of the company which he served so faithfully in other ways than through his undoubted skill in navigation. The sympathy of the entire community and of all those scattered communities along the West Coast of Vancouver Island will go out to the members of his family in their tragic loss.

POSTAL EMPLOYEES' WAGES

Mr. Veniot, the Postmaster-General, has been subjected to a severe grueling in Parliament because of his partisanship in the matter of Post Office appointments. He has dismissed postmasters by the hundred in order to put his own nominees in office. He has discriminated against those recommended by the Civil Service Commission for appointment. He has, in fact, given free rein to the exhibition of his belief in the spoils system, and in what he has done he has been upheld by the Liberal majority in Parliament, which, true to tradition, believes that "to the victors belong the spoils," irrespective of any particular consideration for administrative efficiency.

The prolonged and acrimonious discussion on the postal estimates as well as bringing to light the predilections of Mr. Veniot also threw into relief the inadequate wages paid to postal employees. The Postmaster-General is less concerned about a living wage throughout his department than he is in seeing that only the political friends of his party are appointed to office. There are in Canada 2,710 letter carriers, 3,000 postal clerks, 1,364 railway mail clerks and 2,221 postal helpers, postal porters and postal chauffeurs. The Minister of Labor in the Federal Government says that for the bare necessaries of life for a family of five the cost in January last was $21.55 per week. This is for food, fuel and rent, and excludes clothes. Thus an annual living wage is $1,120, without the cost of clothing. In Canada, however, there are a number of postal workers who are receiving only $80 a month; some are receiving $90. The latter emolument brings in $1,080 a year, yet the Minister of Labor says a family of five persons must have $1,120 per annum to buy the bare necessaries of life, without clothing.

The foregoing appears to offer a clear indication that many postal employees are underpaid, for the assumption is, where a Government Department goes to the trouble of ascertaining what is a living wage, then on the basis of its own figures it will pay at least that wage to all its employees. The attitude of the Post Office Department towards its employees is one of discouragement towards family life.

A STRUGGLING INDUSTRY

Mr. Joseph A. Caulder, president of the National Dairy Council of Canada, discussed some time ago in The World's Butter Review, published at Edmonton, the severe setback to dairying in Western Canada during 1927. In reviewing the historical situation respecting the industry he showed that beginning with 1915 the increase in butter production was so rapid that the people of the Prairies soon had plenty of butter to take care of their own requirements and they were able to ship surplus butter into the British Columbia market and also to Eastern Canada and the United States. About that time considerable butter was imported into Canada from Australia to British Columbia. Gradually, however, with increased production in the Prairies, the importation of butter was shut out and the Canadian dairy farmer and creamery operator had visions of a 100,000,000 pound make in Western Canada by 1930. If that hope materialized this Dominion would become one of the most important butter-exporting countries of the world.

In 1927 there was a decrease in butter production in the three Prairie Provinces of approximately 10,000,000 pounds. As a result only one eight hundred-box car was exported from Canada to England. The shortage meant greatly increased imports to this country from New Zealand and Australia. Mr. Caulder believes that the great decrease in Prairie production was due to the Australia Trade Treaty, which he describes as "a disastrous treaty for the dairy farmer and the creamery operator." That treaty reduced the tariff on Australian butter to one cent a pound. Soon after it went into effect the Paterson Scheme was started in Australia whereby on every pound of butter consumed in the country there was a tax of three cents per pound which was distributed equally among the exporters of butter. Australia consumes twice as much butter as she exports so that the tax has turned out to be a bonus of six cents on every pound of Australian butter exported. Mr. Caulder says that the operation of this bonus brought Australian butter within the Canadian Dumping Law regulations. With these applied Australian butter coming to Canada instead of only having to pay a one cent duty would have as well to pay an extra dumping duty of three or four cents. As a consequence of this, Mr. Caulder says, New Zealand secured the butter business that Canada had to offer. The New Zealand exporter can ship his butter from New Zealand to Vancouver for a duty of one a cent and a half a pound. With the one cent duty, that means a cost of two and a half cents a pound for shipping butter from New Zealand to Vancouver. "Therefore," says Mr. Caulder, "the farmer of Saskatchewan must be able to compete on an even basis in the dead of Winter with the New Zealand farmer during his Summer flush season. This simply means that the price of butter of Saskatchewan, Alberta and Manitoba in Vancouver at any given period is set positively by the price quoted by New Zealand, and it is not necessary for New Zealand to ship in a pound of butter to upset our price.

Canada has not yet recovered from the 10,000,000 pound decrease in butter production in the Prairie Provinces during 1927. The competition from Australasia continues to be of a vigorous character. Canada is almost ceasing to be a butter-exporting country, and, as well, she is not producing enough for her own needs. The dairying industry requires protection. There is, perhaps, no more important industry which is urgently needed if butter production in the Dominion is to renew the prospects of continual expansion which it had before the treaty went into effect. Mr. Caulder is persuaded that the treaty has seriously injured the dairy farmers in Canada. There is not a doubt of that as all statistics go to prove.

The Winnipeg Tribune says that the appointment of Mr. T. W. S. Parsons of the British Columbia Mounted Police to the United States Committee on the Detection and Prevention of Crime "is a distinct tribute to the efficiency of the Canadian police systems generally" A tribute is well deserved, but The Tribune should observe that it is the first to call a force which travels by motor vehicles mounted police.

Lord Astbury proposes that a statue to Marshal Foch should be erected in London as a fitting honor to his memory that might be suitably adopted by the different Overseas Dominions as well.

The Weather

Meteorological Office, Victoria, B.C., at 8 p.m. May 3, 1929.

	Rain	Min.	Max.
Victoria	.02	43	52
Nanaimo	.06	45	53
Vancouver	.04	44	52
Kamloops	Trace	46	60
Barkerville	.24	32	50
Prince Rupert	.06	42	56
Atlin		36	52
Dawson		22	52
Prince Albert	Trace	43	62
Portland	.10	44	54
San Francisco		52	60
Spokane	Trace	40	58
Los Angeles		50	58
Penticton	.06	37	62
Vernon	.02	44	62
Grand Forks	.02	43	67
Edmonton	.32	36	48
Swift Current		30	50
Prince Albert	.22	34	46
Qu'Appelle		26	48
Winnipeg		36	38

FORECASTS

Victoria and Vicinity—Light to moderate winds, partly cloudy, and mild with occasional showers.

Vancouver and Vicinity—Light to moderate winds, partly cloudy, and mild with occasional showers.

FRIDAY

Maximum	58
Minimum	46
Average	50
Minimum on the grass	32

Bright sunshine, 6 hours.
Rain, .02 inch.
General state of the weather, fair.

8 P.M. WEATHER REPORTS

Victoria—Barometer, 30.16; wind, S.W., 16 miles; fair.

Vancouver—Barometer, 30.12; calm; fair.

Kamloops—Barometer, 30.36; wind, S.W., 6 miles; fair.

Barkerville—Barometer, 30.00; calm; fair

Prince Rupert—Barometer, 30.10; wind, W., 4 miles; fair.

Estevan Point—Barometer, 30.18; wind, S., 10 miles; fair.

Tatoosh—Barometer, 30.16; wind, S.W., 6 miles; fair.

Portland—Barometer, 30.16; wind, S.W., 8 miles; cloudy.

Seattle—Barometer, 30.14; wind, S., 14 miles; cloudy.

San Francisco—Barometer, 30.00; wind, W., 10 miles; clear.

THE WAR AND THE YOUNGER GENERATION

In the social subsidence that resulted from the war a double cleft appeared in the life of Europe, dividing it into three parts, the generation of those who were but the most superficial sympathy can ever exist. There is (a) the wreful generation who grew up and formed their opinions before the war and who were too young to participate in the disinted and muddled generation who fought; and (c) the younger generation. Every accident of environment contributed to make of this latter generation a thing of the unclassifiable and ineffectual people we lament today . . . a generation of whom every hundred and fifty or twenty thousand are totally lacking in any sense of the possible whole. It is absurd to blame them if, after being nurtured on maraurine and "honey sugar," they turn bacteriophobic to the second-rate in life and art.—Evelyn Waugh in The London Spectator.

A man of ability, for the chief of his reading, should select such works as he feels are beyond his own power to have produced. What can other books do for him but waste his time or augment his vanity? —John Foster.

The worthiest people are the most injured by slander, as it is the best fruit which the birds have pecked at.—Dean Swift.

He who loves greatness harbours angels, reverence and love with God.—Ralph Waldo Emerson.

Note and Comment

By R. B. D.

Somewhere in Canada there is a person who has found out what is wrong with Canada. Almost everybody else believes that there is nothing particularly wrong with Canada now that oil has been struck in the Turner Valley and a want which has long been felt has been filled. The wrong from which Canada is suffering, according to the views of Alfrewoal Bunting, is that people, is that the country has not a special saint. England has her Saint, Scotland has her Saint, Ireland doubtless claims that she has the best of all the Saints. We do not know a great deal about the Saints of other countries, but it is safe to assume that there is not a Christian country in the world that has not a Saint, some of them many Saints. All the Saints, we believe, have been banished from Russia, and the United States never had a Saint. Whether Russia is better off or happier without Saints than she was when she had some of them, there are wide differences of opinion. The United States certainly is not suffering in any material sense from the fact that she has no Saint whose day she celebrates in a special manner.

We cannot point a finger at anything in Canada, nothing social or political situation at Ottawa, and say with conviction that there is anything wrong with Canada. We have favored circumstances of Canada, may be due to the prevalence of Saints in the God-fearing and law-abiding province of Quebec. But most of the Saints of the province of Quebec are not of Canadian origin. The person who is concerned the destitute condition of Canada wants a Saint who will be Canada's very own Saint, a Saint whose day Canadians can celebrate at banquets and make speeches about, like the Englishmen who celebrate St. George's day, the Scotsmen when they eat and drink on St. Andrew's day, or the Irishmen when they wear the street soups of their native land on St. Patrick's day. Then, too, there is St. David's day. We have never committed the unpardonable offence against all loyal, patriotic and exuberant Welshmen of forgetting to mention St. David's day and the wild songs that are sung upon that day.

We are concerned about this demand for a Canadian Saint, and we have reason for being thoughts that cause disquiet in our mind. The Saints of old are long-established institutions. If we are a special Saint for Canada, that Saint will be a modern institution, specially ancestored for the occasion. A Saint cannot be a secular institution. We do not believe that all the churches represented in Canada could be brought into complete agreement upon the subject of a common patron Saint. We do not believe that even our own broad-minded Canadian Saint would favor who loves his joke (especially if his joke be at the expense of newspaper men), could select a Saint that would be acceptable to the people of all religious denominations.

* * *

There are other people who think the position of Canada as a nation is not all it ought to be because Canada has not a flag that people from other lands can look to because it is their very own flag. There has been a rather bitter controversy upon that question. There are many who believe that the British flag which has served for a thousand years, more or less, the battle and the breeze, should be a good enough flag for Canada. But there are some Canadians who want a flag of their own, and probably will not be happy until they get it. A flag is a small thing to quarrel about and write to the newspapers about compared with a Saint. The choice of any Saint might be provocative of a religious controversy. A religious controversy never accomplishes any result that are either good or satisfactory. About the only result it accomplishes is the creation of bitter feelings. That is why we are pleased to observe that no Canadian that we know of has taken up the subject of the desirability of selecting a Canadian Saint or a special patron Saint for Canada.

* * *

On Thursday we suggested it would be a splendid thing if the new Anglican cathedral on the hill were equipped with a new organ before it was dedicated and opened for public worship. Today we have been established with information which satisfactorily settles that point. That information, which is authoritative, follows:

Owing to the very generous gift of one who desires to remain anonymous, the organ in Christ Church Cathedral, originally built by J. W Walker & Sons, of London, England, and which has been performing its service for thirty-three years, is to be entirely reconstructed, modernized and enlarged, before its re-dedication in the new cathedral. The present organ was built in 1896, the great organ case, in which the construction has been made, and full advantage of this has been taken in the present rebuild.

The old pipes, owing to their excellent construction and material, are in splendid condition, and will be incorporated in the new instrument, which will thus retain as a foundation the fine tone of the old instrument, while the addition of new stops will introduce necessary modern and orchestral effects. The whole of this mechanical part of the organ, including wind reservoirs, windchests and electro-pneumatic key, pedal and drawstop actions, will be entirely new. New and enlarged electric blowing machinery will also be installed.

The work has been entrusted to Mr. Chandos G. Dix, of New Westminster, who work has won very favorable notice in Victoria, Vancouver and British Columbia generally, and will be under the supervision of Mr. J. D. Macey, who for twenty years was associated with Messrs. Walker in the building of the organ. It has also been thought wise to provide space in the rebuilt organ for future possible additions. Composed of manuals, CC to C, sixty-one notes. Compass of pedal, CCC to O, 32 notes."

Letters to the Editor

No letter to the Editor will be treated unless over a proper signature and address of the writer. This rule admits of no exceptions.

CONSERVATION OF SALMON

Sir:—I have just perused the new fishery regulations as published in your issue of May 1, and I doubt if there would be people to lay down a more foolish rule than that which covers the daily catch of salmon. It is confoundery personified from both the sportsman and enforcement points of view. For, since gills are treated as salmon, and since the same baits and tackle are used for both (I refer to coho salmon) fishing today, and very frequently will, reach the limit of five gills before he has landed one salmon.

Now, as gills are caught by far the best table fish, do not give any play to speak of on salmon tackle, the angler naturally goes on fishing and dabbed Minnie, or Spoon, or Spinner heaves it overboard or jettisons one of his gills. In other case he is throwing away a dead or dying fish. If it is impossible to disgorge hook out of a struggling salmon without fatal injury.

And how, in the name of common sense, can the enforcement officer enforce this clause?

It is ill-considered regulations like this which create a contempt for the law, and it is incomprehensible how any one with an ounce of brain could devise such an extremely stupid rule—but it is on a par with some of Ottawa's former outpourings. Being always willing to give a helping hand, I would submit to the Dominion Department of Fisheries the following amendments for the season of 1930:

(1) The bag limit for each boat to be fifty pounds of salmon per day, but should the last fish caught exceed this limit, it will not be necessary to jettison the whole fish, but only that quantity of it which is in excess.

(2) None but male salmon may be caught, and if after a salmon has been landed it is found to be a female, it must be returned to the sea in as uninjured a condition as possible consistent with the examination to determine its sex.

(3) All salmon must be hooked through the upper lip, and all salmon hooked otherwise must be immediately released before being reeled in.

(4) No one person shall one more than two cars at the same time, and no more than one rowlock will be permitted for each oar.

(5) All boats used for trolling, either at sea or from the river bank, must have the bow as the forward end.

B. DOPPING-HEPENSTAL.

Lemamoe, Duncan, B.C., May 2, 1929.

CONSERVATION OF SALMON

Sir:—I see by today's Colonist that the Minister of Fisheries is restricting the sportsman—the amateur—to five salmon per diem. This despite the statements he recently made that there were more salmon on the coast than ever before. What does he think the amateur does when he catches more than five? Waste them? Personally, I smoke Tarsus.

The next order Ottawa will issue is that traps are to be limited to five thousand a day!

C. H. SCHOFIELD.

R.R. 2, Victoria, B.C., May 1, 1929.

The Rhyming Optimist

By Aline Michaelis

WITH ROSES

Not words, but roses, dear, can tell
The thing I want to say:
Words could not bear my message well,
But roses, frail and gay,
With all the weight of beauty's spell
To bless I pen today.

For roses are a link through
Have borne the tale of love;
When earth was young and gardens new,
The rose alone could prove
As fair as one it helped to woo
By battling back his fears.

A word, but roses now I send
To make my humble plea,
For something of love's self they lend,
Some subtle witchery
More potent than my own pen penned,
To win your heart for me.

"She's rich now—her father struck oil!"

"And she now does nothing but gush."

Jots From Literature

RUDYARD KIPLING, perhaps the most prolific contributor of letters, was born at Bombay, India, in 1865. He received his education in England and returned as a young man to the East, where much of his work was spent amongst soldiers. He married an American girl, a people with whom he came in contact, and some of his greatest poetry came from contact with natives. He was poet laureate of England for a time, but the office was taken from him because of a bit of poetry about the British ensign. "If" is probably his best-known poem. "Gunga Din," "Tommy Atkins" and "On the Road to Mandalay" others nearly as famous. His prose works are numerous.

QUALITY OF GRAIN HURT BY MIXING

Mr. C. C. Castle Tells Commission That Mixing of Standard Grain Grades Should Be Prohibited

B.C. FERTILIZER PRAIRIES' NEED

That the mixing of standard grain grades should be prohibited and that British Columbia fertilizer should be shipped to the Prairies on a huge scale to replenish the land there, are the two proposals strongly advocated by Mr. C. C. Castle, of Victoria, former member of the Canadian Grain Commission, who is regarded as an outstanding grain authority, in giving evidence yesterday at the concluding session in Victoria of the Saskatchewan Royal Grain Inquiry Commission. The commission will open its sittings in Vancouver on Monday morning next.

Mr. Castle said the commission that British Columbia, with its vast deposits of phosphates would be able to make fertilizer by the Consolidated Mining & Smelting Company of Canada, and that the product out on Prairie farms last year.

"The Western Provinces can absorb seven million tons of fertilizer annually. The manufacture of fertilizer on a large scale will be the greatest salvation the Western Provinces have ever known. It will cause an increase in the yield of wheat, closer settlement and bring a reduction of taxation," Mr. Castle declared.

REDUCES REPUTATION

Witness said that the present dissatisfaction among grain growers all over Canada was largely due to the practice of mixing. He contended that the mixing of standard grades of grain tended to reduce the quality of Canadian grain and its reputation in world markets.

"The practice of mixing various grades of grain in elevators results in enormous losses to the farmer irrespective of what elevators engage in it. In all instances superior quality will secure the domination of markets. This principle should apply to the Canadian grain business," said Mr. Castle.

Mr. Castle told of his early efforts to stop grain mixing and of vigorous fights on this question before parliamentary committees. He also gave the commission an extensive history of the handling of grain in Canada, and explained the basis on which existing grain legislation was enacted.

On a trip he had made in 1923 to Australia to investigate methods of grain handling there, he said he had been urged by leading British grain men to keep Canadian grain grades pure and free from any mixing of grades. To handle the mixing problem, he urged that the mixing of all the standard grades be forbidden. As a compromise, however, he said he would not object to the mixing of commercial grades.

WHEAT BOARD ATTACKED

Mr. Castle also enlivened the final sitting of the commission with a spirited attack on the Wheat Board, of which portion of it which, he said, seeks to force all farmers into it by legislative authority.

"I believe in a grain pool under certain conditions," he said, "but not under the conditions that the pool can grasp the grain trade by the throat," said witness. "I work on care to be a farmer if there were compulsory pools."

Mr. Commissioner Stoneman, who was a leading member of Mr. Castle that the pool was not seeking compulsory pooling legislation.

Mr. Castle was Canadian warehouse commissioner at Winnipeg from 1900 to 1912, prior to the creation of the Grain Commission. He was also a member of the Royal Commission which drafted the Grain Act of 1911.

Many Private Bills Receive Royal Assent

OTTAWA, May 3.—The bill increasing the capitalization of the Shell Petroleum Company from $75,000,000 to $150,000,000 was given royal assent in the Senate yesterday by Mr. Justice Duff, acting as deputy to His Excellency. An identical property measure for $40,000,973.57, representing one-twelfth of the stain on tankies for the fiscal year 1929-30 also received royal assent.

Other bills which received royal assent were:

The Sun Life Insurance Company; the Grand Trunk Pensions Act; the Midland Pensions Act; the Amending the Technical Education Act; Incorporating the Ukrainian Greek Orthodox Church; the Railway Employees' Compensation Act; the National Liverpool Insurance Company; Barclay's Bank of Canada; Montreal Bank Pensions Act; the Provincial Insurance of Canada; the Wawanesa Mutual Insurance Company; the Quebec Railway Light & Power Company, Canadian Pacific Railway Company; Rock and Vegetables Act; Charlesol Trust and Savings Company; Canadian Re-Insurance Corporation; the Wright Insurance Company; Registmail & Manitoba Railway Company; one-fourth of the advances to the Canadian National Railways and Government Merchant Marine; and forty-two divorce applications.

The Mexican revolution is a running business, but not exactly a going concern.

Excursion to Bellingham account Tulip Festival on Friday, May 10, on St. Princess Alice.

The New Simmons "Beautyrest" Mattress

Built for Sleep

Lie on one of these new "Beautyrest" Mattresses by Simmons and you will gain a new conception of what complete rest can be. In each mattress there are more than 837 tiny springs with top and bottom surfaces softly padded and the whole upholstered in beautiful damask coverings. One of these new Simmons creations is an investment for a lifetime of sleeping comfort. $42.50 Price

WEILER'S

Complete House Furnishers

Government Street Established 1862

For Better Walls and Ceilings Use Gyproc

Every sheet of Gyproc board is impervious to water, approved as an efficient barrier to fire and vermin, absolutely will not burn. Smooth to paint and nail. Quickly and easily applied.

$90 per Thousand Feet. Send for Particulars.

THE MOORE WHITTING LUMBER CO., LTD.

2614 Bridge Street Victoria, B.C. Phone 2697

Heavy-Duty Batteries

For Lighting Plants, Boats, Mines, Etc.

GUARANTEED GIVEN ON INQUIRY

Phone 3714 JONES BROS. Yates and Quadra

BATTERY MANUFACTURERS

Rheumatism, Neuritis, Sciatica

You Can Rent or Buy

I-ON-A-CO

The Results Will Surprise You

Phone 197—Evenings 3859R

H. AUSTIN GOWARD, Sales Manager

Japanese Tea Gardens Open

SUNDAY, MAY 5

Orchestra 3 to 5 P.M.

Take Cars With the 5 Sign For the Gorge Park

BC Electric

TRAFFIC DEPARTMENT

FOOT EXPERT

Free advice on foot trouble. Phone for appointment. Phone 1-8-1-1

A. E. HUMBLEY

Hobart Bldg., 740 Yates St. Phone 1811

MOTHER'S DAY

Sunday, May 12

Our Greeting Cards

Now on Display

Are the Loveliest Yet

LITCHFIELD'S LTD.

Booksellers and Stationers

1109 Government St. Phone 3736

15,000 SEE MAY QUEEN CROWNED IN NEW WESTMINSTER

NEW WESTMINSTER, May 3.—While emphasis of the Royal Canadian Navy Ball was placed on May Queen Marjorie Hobson, who was crowned today as the fifty-ninth May Queen of the Royal City by the retiring sovereign, Miss Margaret Gould, amidst the historic surroundings of Queens Park.

A crowd estimated at more than 15,000 residents of New Westminster, Vancouver, the Fraser Valley and other sections of the Lower Mainland witnessed the picturesque ceremonies, culminating in the crowning of Queen Frances.

Sweeney - McConnell Limited

1012 Langley St. Phone 190

Printers and Stationers

Rubber Stamps

FIFTY YEARS AGO TODAY

(From The Victoria Colonist, May 4, 1879)

Olympia J. Crawford has had arrived from the Cariboo, yesterday few ounces of gold, and that there will be no lack of work in the mines this coming season. The steamer Mikenna and the schooner Kate have left for the Queen Charlotte Islands with merchandise, machinery and supplies for the oil works about to be established there by the Mikenna Oil Company.

Archbishop Hodgins, of the Greek Church, with an archdeacon and sexton, has arrived on route to Alaska, of which he is the diocesan head.

ESTABLISHED 1885

Ladies' Arch-Support Oxfords, $4.95

SPECIAL VALUES

Maynard's Shoe Store

649 Yates Street Phone 1232

WHERE MOST PEOPLE TRADE

People Who Are 'Radio-Wise'

Are becoming more and more interested in the manufacturer behind the product. The great

SPARTON

Factories have won a world-wide reputation for assuming full responsibility for any product bearing the Sparton name.

Surely you should hear this marvelous new

Sparton Equasonne

Before you purchase. A home demonstration will not obligate you in any way. We recommend the new model 930 in handsome burl walnut cabinet.

Price, $275, on Terms

NO EXTRA CHARGES

Davis & King, Ltd.

717 Fort Street Jones Building Phone 711

"Sacred to the memory of James and possessing every qualification J. ——, who died August 6, 1909 His widow, who mourns as one who mourns not, but who sorrows as one who comforted, aged twenty-four, inscription in Los Angeles.

"Sacred to the memory of James and possessing every qualification J. ——, who died August 6, 1909 His widow, who mourns as one who mourns not, but who sorrows as one who comforted, aged twenty-four, inscription in Los Angeles. Tombstones can be comforted, aged twenty-four, inscription in Los Angeles.

The ROYAL MASTER

Not a Blowout on Record....

How could it blow out—the Royal Master?

With such a massive carcass combining extra piles of web cord, extra rubber reinforcing?

With a great, deep, double-thick tread?

With sidewalls protected against scuffing?

With an entirely new design that takes care of every stress and strain of modern motoring—high speed, side-sway, instant braking?

With a new slow curing process that toughens the rubber not only against punctures but against the grinding abrasion of the road?

It is next to impossible for a Royal Master to blow out. The margins of safety are too great.

Not one Royal Master in a thousand will ever puncture.

Not one in five thousand will blow out under two years of service.

Not every man can use such a tire. Are you buying a tire to drive for only a year? Then Royal Masters are an extravagance. They last too long.

But if you keep a car as long as the average man does, Royal Masters are a positive economy for you. Under normal conditions, they will last as long as you keep your car.

This crest appears in gold on every Royal Master Tire

DOMINION TIRES

VICTORIA

A. McGAVIN ..... 1009-1011 Blanshard Street

A. D. McLEOD ..... 755 View Street

TELLS STORY OF HISTORIC TRAIL

Mr. R. L. Reid, K.C., Vancouver, Lectures on Waddington Trail at Provincial Archives

PIONEER EDITOR'S WORK RECALLED

"Waddington never succeeded. But Waddington was a great man. There is no doubt he taught England and the people of Eastern Canada more than they ever knew before about this part of Canada. He was the antidote for the class of man who looked with contempt on the future of British Columbia, and I think we owe him a great debt of credit, and a great deal of remembrance for the unremitting toil, the optimism, and energy which he expended in placing the West before the East."

This tribute to the memory of an almost forgotten pioneer who at one time held a position in the limelight of British Columbia affairs was given by Mr. R. L. Reid, K.C., of Vancouver, in the fascinating address on "The Waddington Trail" which he gave at the provincial archives last evening under the auspices of the British Columbia Historical Association.

The story was no bald statement of historical facts, but was interwoven with human interest and illuminated by humorous paragraphs illustrating something of the spirited and undisguised animosities existing between the earlier politicians and builders of British Columbia. Waddington, in his optimism, had had to fight the kind of opposition expressed, for instance, by a contemporary made of stern "Great as British Columbia is in the matter of vast extent, it will never have half the population nor pay into the treasury of Canada half as much as the little province of Prince Edward Island." Of such critics of the period Mr. Reid laughingly said: "It is never safe to prophesy. If any one of those gentlemen could today see our mines, our orchards, our lumber camps and fisheries, he would have to admit he was not a good prophet."

Alfred Waddington's story was begun with the year 1803, the date of his birth in London, England. Descended from an old Northamptonshire family, his mother was the daughter of a man who had gone over to France and there established cotton mills, subsequently during the Napoleonic wars, becoming a naturalized Frenchman, and through this family connection with France that he was sent from London to Paris for his early education, afterwards going to Germany to attend university.

In the latter part of 1850 he left France for California. Little was known of his life or acts there, save that he was a member of the wholesale house of Duiip & Waddington, for the establishing of a business which at the corner of Yates and Waddington Streets he came to Victoria in 1858.

"QUITE A GENTLEMANLY"

In a book written subsequently Waddington gave a very characteristic picture of Victoria at that time as "a quiet little town, a village of about eight hundred people, no noise, no bustle, no speculators, a very quiet, gentlemanly, well-behaved inhabitants, chiefly Boniemen." The effect of the gold rush, bringing in "the wars in "birds of prey" and "honest men," was also noted by the writer.

Waddington, from the very beginning of his residence here, showed his personality felt. His years, his experience, his ability, pertinacity and energy soon made him one of the leading men in the community. Soon, too, he advanced his suggestion about a better route to the Fraser mines. That same year he visited Fort Yale and told the men had about two thousand inhabitants. Personally optimistic of Victoria's and British Columbia's future in the face of the occasional deadening pessimism of contemporaries, in 1858, one of Victoria's "dead" years, cheerfully advancing $500 for the construction of the Point Ellice Bridge. The humors of the jealous rivalry between Victoria and New Westminster were touched upon by the lecturer. Waddington having a great deal to do in forenting trouble between the two through his precipitate championship of causes deemed by New Westminster as detrimental to her interests. His indefatigable activities included a trip to the Queen Charlotte Islands to investigate reports of gold, the writing of "The Necessity for Reform" (no copy of which has ever been found) following the discussion of the location of the international boundary line; his election to the Legislature in the election of 1860, an honor which gave him the opening he wanted to oppose the medical bill and a bill aimed at refusing the sale of liquor to Indians.

In 1861 came word of the great gold find in the Cariboo. The question of the shorter route from the Coast came up. Major Downey, "a wandering gentleman of adventure," who for Governor Douglas investigated the possibility of Bute Inlet as the starting point of a road to Chilcotin, returned an adverse report, but Waddington, who subsequently examined the position for himself, favored the idea from the beginning. Among his other activities about this time was his demand that a lighthouse should be established at the entry to Victoria harbor, and his agitation on behalf of the building of a mint here, the latter proposal animatedly opposed by New Westminster.

CHARTER GRANTED

In 1862 Governor Douglas granted the charter for Waddington to build a trail from Bute Inlet to Alexandria. Waddington went, bringing all his characteristic energy, succeeded himself in getting through the mountains, and was sure he would get his trail through also, but failed. In 1863 he got an extension of charter, and sent men up to begin the work, but again he failed, the failure forming the subject of mild gibes in the local press. In 1864 he sent up a working gang to complete the trail. Among the party was the English artist, Whimper, who was the first to receive the news of Indian unfriendliness, which was followed by the appalling news of May 13, telling of the massacre by Indians of fourteen of the construction party. Unfortunately, word of this was not sent to Bella Coola, and

Excursion to Bellingham, account Tulip Festival on Friday, May 10, on Ss. Princess Alice.

College Pupils Complete Term; Await Results

STUDENTS at the Victoria College have completed their examinations and are now awaiting the results to be announced soon by the board of examiners. This concludes the 1928-29 college year. With the completion of the high school examinations in June, preparations will be made for the Summer school session to be held in the High School.

Was In Bed All Summer

"I have no work in the store and do my own housework. I was so run down I got nervous and run-down and was in bed nearly all summer. The least noise would make me nervous and I could not take Lydia E. Pinkham's Vegetable Compound and I have taken seven bottles. It has made me strong as ever and put more color into my face. I am looking after my store and housework and am feeling splendid and I am getting along nicely now."—Mrs. J. Malin, R. R. No. 2, Burton St. East, Hamilton, Ontario, Canada.

Lydia E. Pinkham's Vegetable Compound

Effective Tablets—Mail Ed. Lydia E. Pinkham Med. Co., Lynn, Mass. U.S.A. Y. & P. and Grocery Stores—Everywhere

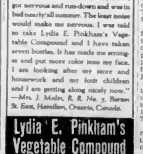

A mellow moon—an evening breeze—it's time to buy that canoe, ice box, phonograph, ukulele, tent, porch swing and other Summer cottage equipment. Many necessary articles with new value are sold in the Sale Miscellaneous columns at used prices daily. It's your opportunity.

The Daily Colonist

Want Ad Department

8 A.M. to 5 P.M. Phone 11

another party in that district was attacked and three or four of the men killed. An expedition was sent against the Indians. The lecturer briefly reviewed the history of what some historians subsequently dignified by the name of "Chilcotin War." Both Victoria and New Westminster were intensely excited by the dreadful incident, and at an emergency meeting held here, Mr de Cosmos, then editor of The Colonist, Governor Seymour, and other speakers gave their experience with Indians.

From this point the high spots in Waddington's career were briefly sketched by the lecturer. Ruined in finances, he returned to Victoria, and unsuccessfully tried to persuade the Government to reimburse his losses. He became superintendent of education for Vancouver Island, Waddington found himself out of a job once more, owing to the unfriendliness of those who had created for himself in New Westminster. He had formed ideas or enterprise, however, and in 1870 went to England to advocate Confederation for British Columbia and the West. His obvious knowledge of this country and his influential connections in the Old Land helped him to gain a hearing for his argument that England, if she wished to retain the China trade against United States competition, should have a quick transit. A transcontinental route, terminating at Bute Inlet on the West Coast, and the Yellowhead Pass, was advocated to such good effect that it precipitated a two-hour debate in the British House of Parliament. But no headway was made with the Imperial Government, and he returned to Ottawa, where he assiduously agitated the question once more. In 1871 he applied for a charter, was told to go ahead, went to England, and returned on November 11 the same year, "happy and hopeful," his frustrated enterprise taken off cash, following smallpox, wrecking the enterprise.

STORY OF DE COSMOS

Mr. Beaumont Boggs' story of the Hon. Amelie De Cosmos furnished another interesting chapter in the evening's programme. Mr. Boggs first met Mr De Cosmos in 1866. Having an introduction from Mr De Cosmos's brother, Mr. Smith, of Halifax, A description of Mr De Cosmos noted, among other things, that he was a tall man with good shoulders and a rather Jewish type of face, long black beard and hair, both of which were supposed to be dyed, and very penetrating eyes." He had also struck Mr. Boggs as egotistical, lofty in manner, but certainly clever. His real name was William Alexander Smith, and he was born at Windsor, Nova Scotia, and educated privately at Windsor Academy.

He was a Canadian Nationalist, who favored a connection of some kind with the Empire. But, first and last and before all else, he was a Victorian once he made this city his home, and it was through his efforts that Victoria became the capital of the united Province of British Columbia and Vancouver Island. In 1863 he was elected to represent Victoria in the Legislature, and on the resignation of the Government was chosen premier and president of the executive council. At the same time he was representative of Victoria in the Canadian House of Commons, and during his time at Ottawa secured the appropriation of $250,000 for the construction of the first class graving dock at Esquimalt, following this by a visit to London, where he prevailed on the Imperial authorities to grant a similar amount for the work.

"Mr. De Cosmos was a great believer in Victoria, and all her citizens had been as true to her, we would be in a much more prosperous condition than we are today," maintained Mr Boggs.

The Hon. Mr Justice Martin moved a cordial vote of thanks to both the evening's speakers, seconded by M. T. Williams, who had intimate personal memories of Waddington and De Cosmos: Mr Boggs went to school under Waddington, and Mrs Pitcherbert Bullen also added some personal reminiscences of De Cosmos.

Lost Airmen Found

MANAGUA, Nicaragua, May 3.—The two Salvadorean aviators who had been missing since they began a flight to Costa Rica, on Tuesday, were reported last night to have been found. Their airplane crashed and was almost destroyed on the shore of the Gulf of Fonseca. The pilot, Lieut. Herman Baron and Bellavio Salabar, were not injured and were expected to arrive on horseback at Chinandega today from where they can get a train for this city.

YOUTHS SAVE TWO PERSONS OFF WILLOWS

Four Boys Rescue Mr. E. P. Porter and Twelve-Year-Old Daughter From Sea When Sailboat Overturns

POLICE DOG IMPERILS MASTER

But for the timely aid of four youths, Mr. E. P. Porter, 627 Transit Road, and his twelve-year-old daughter Phyllis, would be now swallowed in the sea off Willows Beach yesterday afternoon.

Mr. Porter was out in a small sailboat about half a mile from shore in squally weather. He attempted to tack at 4 o'clock, when a sudden puff of wind caught the sail, jammed the boat and threw the two occupants into the water. Mr. Porter, his mate, was clinging to the boat fought for his life, nearly drowning. Mr. Porter in frantic attempts to reach the overturned craft. Fortunately the oars and pants could both swim and finally succeeded in reaching the boat, clinging to the keel.

The four boys on shore, Robert Smith, 2753 Cavendish Avenue; Harry Turpel, 2139 Beach Drive; Fred Robinson, 2204 Cadboro Bay Road, and John Lalin, 633 Dallhouzie Street, observed the plight of Mr. Porter and his daughter. Without a moment's loss they launched a small row boat and pushed out on their errand of mercy.

With three at the oars they soon reached the struggling occupants of the sailboat. Taking them to shore they were conveyed to Mr. Robert Smith's home, where they were provided with a change of clothes, leaving home. Some apparently none the worse for the experience.

The police dog was rescued by Mr. Waddington while swimming to shore and the boat was towed to the Oak Bay boathouse.

Obituary

GERMAN—The funeral of the late Mrs. Florence German, who passed away at the Royal Jubilee Hospital on April 30, will be held this morning, at 11 o'clock, from the Sands Funeral Chapel, and the remains will be laid to rest in Ross Bay Cemetery.

ELLIMON—Funeral service will be held at Hayward's B.C. Funeral Chapel this afternoon at 2 o'clock for the late Rev. William George Hollingworth Ellimon. Rev. H. E. Smith will officiate. The remains will be forwarded later to Vancouver for cremation. No flowers, by request.

RAYMUR—The remains of the late Mrs. Elizabeth Moore Roberts, who passed away in this city on May 1, left Hayward's B.C. Funeral Chapel yesterday morning at 8:30 o'clock, and were forwarded to Duncan, where interment will take place.

CERIL—The funeral of the late Gregorio Ceril took place from Hayward's B.C. Funeral Chapel yesterday morning at 11 o'clock. Rev. Father Evans officiating. The remains were laid to rest in Ross Bay Cemetery.

KELLY—The funeral of Robert Kelly will take place this afternoon, at 3:30 o'clock from McCall Bros' Funeral Home. Interment will be made in Royal Oak Burial Park.

TRULL—There passed away on Friday morning at the Royal Jubilee Hospital, Herbert Trull, aged sixty-six years, of Wilson Street. Sanich. Mr Trull was born in England and had resided in the province for twenty-eight years. He is survived by his widow and one daughter, Miss N. Trull, of Saanich, one daughter, Mrs. Edwards, of Seattle; also his mother, brother, sister and son living in England. He served overseas in the Great War with the 131st Battalion. The remains are resting at McCall Brothers' Funeral Home. Announcement of funeral will be made later.

HEATLEY—Many friends attended the funeral of Mrs Mary Kay Heatley, which took place on Thursday afternoon from McCall Brothers' Funeral Home. Rev O. A Thompson conducted the service, during which the hymns, "Nearer My God, to Thee" and "What a Friend We Have in Jesus," were sung. Interment was made in Ross Bay Cemetery, the honorary pallbearers being the following members of the city police force: A Wood, R Strange, D MacPherson, and J. Ireland. The active pallbearers were T. Torrance, D. Pye, H. English, T Leahy, C. Williamson and J. E. Oilham.

CFCT to Broadcast City Temple Services

It was announced last evening by the Victoria Broadcasting Association, owners of CFCT, that the Sunday services of the Victoria City Temple are to be broadcast in future, commencing tomorrow.

While Dr Clem Davies has filled Victoria's largest theatre for over five years, the auditorium of the City Temple will be much more suitable for broadcasting, the phones of CFCT make it possible for countless radio listeners to enjoy every moment of the services.

A group of business institutions and private individuals has undertaken the cost of broadcasting the service, which commences at 11 o'clock in the morning and at 7:30 at night.

The management of Victoria's radio station also intimated that these Sunday broadcasts are a part of an even larger "radio church," embracing a fifteen-minute period daily, and featuring Dr Clem Davies. More complete details will be forthcoming later.

Excursion to Seattle on Saturday, May 11. Ss. Princess Kathleen.

RECEIPTS AT TRAIL

NELSON, B.C., May 3.—Receipts of lead ore and concentrates at the Trail smelter of the Consolidated Mining & Smelting Company of Canada, Limited, jumped to 176,705 tons the year to date, when a total of 14,587 tons were received from company and custom mines during the period from April 22 to April 28 inclusive. Of the total for the year to date, 171,877 tons were received from company mines and 8,196 tons from custom mines.

Company mines shipped 13,893 tons during the period from April 22 to April 28, and custom mines shipped 794 tons.

Custom mine shipping during the period were Whitewater, Bellehatch, 265; Bosun, New Denver, 148; Standard, Silverton, 86; Noble Five, Sandon, 63; Mammoth, Silverton, 14; Paradise, Lake Windermere, 32; Providence, Greenwood, 12; Golden Fleece, Silverton, 31; Delaware, Brickdam, 12.

And it has held first place for thirty years.

"SALADA" TEA

'Fresh from the gardens'

Modern Heating Preserves Health

McDOWELL & MANN 711 VIEW ST.

VICTORIA CHECKER TAXI AND DRIVE YOURSELF

All New Six-Cylinder Cars

1622 Douglas Street (Opp. Hudson's Bay Co.) Phone 339

SUPERIOR COUNTRY RESIDENCE FOR SALE

Exceptionally Well-Constructed Six-Room Stucco Bungalow with ample space for two additional rooms upstairs. City water and private electric light plant fully automatic. Lovely sun porch, built-in features, well-appointed garden, telephone and all comforts and conveniences commonly in demand. This residence was built for the present owner and is marked by good taste to the last detail. Situate on main road within easy reach of Victoria, overlooking Sooke Harbor. Will give pleasure and satisfaction to anyone fortunate enough to secure it. Price

$7,000.00

Can be seen by appointment only. Idle inquiries not welcomed.

Desirable Furnished Summer Cottage at Langford Lake, including beds, crockery, piano, boats, all complete. Ready to occupy. There are two bedrooms and plenty of outside sleeping accommodation. Make an appointment and we will show you this attractive home. Price

$1,750.00

E. S. WOODWARD, Exclusive Estate Agent

Campbell Building Phones 1765, 8712

SAY WHEN?

NOW—and at any time *when Quality is the first consideration*—the call is

"King George IV"

The Scotch Whisky of 'Good Taste'

This advertisement is not published or displayed by the Liquor Control Board or by the Government of British Columbia

HAYWARD'S B.C. FUNERAL CO. Phones 2235-2236 2237

Radios

Compulsory Removal Sale

Premises to Be Torn Down

Our Complete Stock of Radios Must Be Sold Immediately

Regardless of Cost

Fada, Kolster, Crosley

And Other Makes—All Latest 1929 Models

Usual Credit Terms to Responsible Purchasers

Wood Radio Co.

806 Yates Street

Opposite Capitol Theatre

Repossessed Cars For Sale

1928 Falcon Knight Sedan	5-Passenger $1,000
1925 Essex Coach	$250
1925 Rollin Sedan	$350
1927 Pontiac Coach	$600
1926 Star Touring	$350

Easy Terms to Acceptable Parties

Apply Letters hours of 9 and 5 p.m.

1117 Wharf St. Phone 4

Kirkham's Money-Savers

Special Prices on Fresh Food Delivered at Your Door

Robin Hood Rapid Oats, large cartons	27c	Blue Ribbon Tea, lb.	57c
Post Toasties or Kellogg's Corn Flakes, 3 pkts.	25c	Rogers' Syrup, 5-lb. tins	38c
Nabob Spinach, ready to serve. Large tins	19c	Icing Sugar, 3 lbs. for	25c
Heinz Real Baked Beans, medium tins, 2 for	33c	Pure White Pepper, lb.	60c
		Durham Corn Starch, 2 pkts.	19c
		Shaker Salt, 2 cartons	21c
		Ghirardelli's Chocolate, 1-lb. tins	46c

Preserved Greengage Plums, large tins, 2 for 37c

Aunt Dinah Molasses, 2½-lb. tins	21c	Beach Brand Pure Strawberry Jam, 4-lb. tins	49c
Beekist Honey, in brick form, per lb.	25c	Dunbar Shrimps, tin	25c
		Sesqui Matches, per pkt.	35c

Solid Packed Tomatoes, medium tins, 3 tins 35c

Cream Olive Toilet Soap, 6 cakes for	25c	Fels-Naptha Soap, 10 bar cartons	78c
Fresh Made Macaroon Snaps, regular 35c lb., for a lb.	22c		

Paulin's Cream Crackers, regular 25c packet, for	19c	Cocoanut Caramels, regular 40c lb., for	28c
Honey Snaps, regular 30c lb., for	25c	Neilson's Rosebuds, like maple buds, reg. 50c lb., for	35c
Weston's Assorted Biscuits, 1-lb. packet, regular 40c, for	25c	Neilson's Jersey Milk or Burnt Almond Bars, 6 for	25c

Sunkist Oranges, per dozen 3 dozen for	25c 69c		
Sunkist Oranges, per dozen 3 dozen for	29c 81c		
Sunkist Oranges, per dozen 3 dozen for	35c 98c		
Nice Juicy Lemons, doz.	15c	Fresh Dates, 3 lbs. for	25c
Florida Grapefruit, 2 for	25c	Hothouse Tomatoes, lb.	50c
Marmalade Oranges, doz	23c	Fresh Cucumbers	20c
3 dozen for	65c	Fresh Mushrooms	10c
Newtown Pippin Apples, 5 lbs for	35c	Up-to-Date Seed Potatoes, 7 lbs. for	25c
Fresh Strawberries Today		Australian Grapes, lb.	35c

Imperial Valley Grapefruit, 6 for	25c	Fresh Local Rhubarb— 6 lbs. for	25c
Per dozen	45c		

Fresh Local Asparagus, per lb.	23c	New Carrots, bunch	10c
Fresh Spinach, 3 lbs.	25c	Fresh Radishes, Parsley, Mint, bunch	5c
Good Sound Onions, 4 lbs. for	25c	Fresh Cauliflower, 15c and	10c

Fresh Selected Creamery Butter, per lb.	44c	New Zealand Creamery Butter, per lb.	43c
Or 3 lbs. for	$1.35	Or 3 lbs. for	$1.30

Mild Sugar-Cured Breakfast Bacon, piece cut, per lb.	34c	Mild Cheese, per lb.	28c
Home-Cooked Ham, sliced, per lb.	58c	Bluebird Loaf Cheese, per lb.	35c
Home-Cooked Jellied Corned Beef, sliced, per lb.	25c	Pure Lard, per lb.	19c
		Or 3 lbs. for	52c
		Peanut Butter, per lb.	15c

New-Laid Eggs, Extras, per dozen 30c

FRESH-KILLED BOILING FOWL, GRAIN-FED PORK, CHOICE STALL-FED BEEF, LOCAL FALL LAMB

Local Fall Lamb—		Choice Quality Beef—	
Shoulders, per lb.	28c	Prime Ribs, per lb.	30c
Legs, per lb.	30c	Rump and Tip Roasts, lb.	35c
New Zealand Lamb—		and	28c
Shoulders, per lb.	23c	Rolled Roasts, lb.	30c and 28c
Legs, per lb.	35c	Pot Roasts, lb.	22c and 18c
Loins, per lb.	34c	Boneless Corned Beef, lb.	28c
Grain-Fed Pork—		Lamb Chops, lb.	35c
Shoulders, per lb.	21c	Fresh Bristet, lb., 18c and	15c
Legs, per lb.	30c	Minced Beef, 2 lbs.	35c
Side Pork, per lb.	27c	Boiling Fowl, lb.	30c
Pure Pork Sausages, 2 lbs.	55c		

LIVESTOCK WANTED—PHONE 5521

Fresh Caught Cod, lb.	10c	Fresh Caught White Salmon, per lb.	25c
Eastern Haddie Fillets, 2 lbs.	35c	Fresh Filleted Cod, 2 lbs.	25c

H. O. KIRKHAM & CO., LIMITED

Delivery Dept. 5522 612 Fort Street Butcher & Provisions
Grocery Phone 178-179 Fruits 5523 5521-5520 Fish Dept. 5521

ATWATER KENT

Atwater Kent was always a good radio and it has improved with the progress of the industry. Today it is found in more than three million homes, chosen on account of its faultless performance.

Goucher Belmont Radio Service
1104 Yates Street Phone 1940

REMOVAL SALE

STEWART THE SHOE MAN

Don't Miss It 1321 Douglas Street

Your Money Back If Not Satisfied

$40 is Hope's special price for making you a suit to order from a genuine Harris imported tweed.

Charlie Hope
1434 Government St. Phone 2626

OK COAL
The mark of OUR COAL daily give the OK
Little ash and much heat explains why our Nanaimo-Wellington Coal wins the approval of every user. Try it!
PAINTER & SONS
617 GOVERNMENT ST. PHONE 536

CANADIAN ROADS READY TO MEET U.S. RAIL RATE

Move Across Border to Lower Cost of Grain Haul to Atlantic Causes Much Discussion

LAKE SHIPPING TO FEEL EFFECT FIRST

MONTREAL, May 3.—Although the situation looks bad at present, I am confident that the cut will be met in Canada," stated Alex. Pratt, assistant manager of the Montreal Harbor Commission and grain expert, when asked about the two cents per hundred pounds grain rail cut from Buffalo to United States Atlantic ports.

"The Canadian railroads may not act at once, but the lake shipping companies will be forced to further raise to Montreal in order to compete with the New York rail rate," said Mr. Pratt.

Steamship companies taking cargoes out of Buffalo will be forced to reduce their rates two cents to compete. In consequence, "if they don't, the Montreal grain will be diverted to Boston, New York and both the harbor and the steamship companies will lose out."

OTTAWA, May 3.—"I would not like to comment specifically on this matter until I have examined it and had an opportunity to see how it works out," said Sir Henry Thornton, president of the Canadian National Railways, here today, when invited to comment upon the report that American railways contemplated reduction of freight rates on grain from Buffalo to United States Atlantic ports.

Sir Henry added that there would be no doubt, as E. W. Beatty, president of the Canadian Pacific Railway, had indicated, that should this resolution become effective, steps would be taken by the railway companies to protect the interests of Canada and Canadian producers.

CUT EXPLAINED

TORONTO, May 3.—The Toronto Board of Trade received the following this morning:

"Reduction of freight rates on grain shipped from Buffalo to United States Atlantic ports may be met immediately and equally by the Canadian roads by a reduction in the rates between Montreal and Canadian Atlantic ports and possibly further by a reduction in the rates on grain between Prairie producing points and the Maritimes.

"This was indicated by the comment of E. W. Beatty, president of the Canadian Pacific Railway, when asked his opinion from Washington announcing the United States reduction, and was also told Toronto for Montreal last night.

"Mr. Beatty explained the stretch between Buffalo and the North Atlantic was equivalent, from a transportation standpoint, to Montreal to Halifax, N.S., Saint John, N.B., and other Canadian Maritime points. How the United States roads have volunteered to cut the Buffalo-Atlantic freight rate by two cents a bushel, representing it as a reduction in the present grain traffic congestion and to aid the United States in disposing of its surplus, instead of producing arrsa.

"He said: "This reduction announced from Washington changes the relations which had established a practical parity between the rate out of Buffalo to American seaboard points and the rate from Montreal to Canadian Maritime ports. It destroys that parity. I cannot, of course, say anything definite as to what will be done, but undoubtedly the move by the United States roads will be taken into the early date by the Canadian Freight Association, and I think an equivalent reduction by Canadian railways will be considered."

Defacers of Books to Be Prosecuted

Steps will be taken by the Victoria Public Library to put a stop to the habit of defacing library books by borrowers. At the library board meeting held last night, it was decided to prosecute all who are faced by users of the library in the hands of the police to have them dealt and prosecute. The public will be given further notice by signs hung in the lobby of the library.

There have been too many cases lately of books being defaced by marginal notes, underlining of matter on the covers and frontispieces and other equally annoying and damaging methods.

Miss Margaret Clay, librarian, reported to the board that there is a 10 per cent increase in the number of books borrowed from the library compared with last year's figures. The increase was most greater from those in the adjacent municipalities than in Victoria. Parity largely was this the cast with Saanich residents.

CYMRODORION SOCIETY MEETS

The Victoria Cymrodorion Society held its monthly meeting at St. David's Hall, on Douglas Street, last evening, with the president, Mr. R. Thomas, in the chair. After the business was transacted a fine entertainment was given, the following artists took part: Opening hymn, Alexander, accompanying pianist, Miss Jessie Jones, A.L.C.M.; solo, Miss Miriam Williams; violoncelle, Miss May and Cecil Lewis; recitation, Mr. R. Thomas; solo, Miss May Lewis; solo, Mr. J. M. Thomas; recitation, Miss Celia Lewis; solo, Miss Phyllis Williams; duet, Mr. Jack Jones and Mr. J. M. Thomas, Accompanists for the evening Miss Jessie Jones, A.L.C.M., and Miss Annie Gardner. Refreshments were served by Mrs. Lewis and Miss J. C. Williams.

Girder Breaks Pole, Ties Up City's Traffic

What might have been a serious accident occurred on Government Street, Saanich, at 1.30 o'clock yesterday afternoon. A twenty-three-ton steel girder, to be used in the construction of the new Empress Hotel wing, snapped the chain which connected the supporting carriage to the truck which was carrying the massive piece of steel to the site of the new wing.

The cedar pole broke like matchwood and the rear portion of the girder crashed to the ground. It was fortunate that it did not fall from the truck or passing automobiles might have been crushed beneath its tremendous weight.

The accident occurred right on the car track and disrupted traffic for several hours. A crew of men was rushed to the scene and, while the rear portion of the girder was jacked up to a level with the floor of the truck, other men pared a new cedar pole to fit into the support carriage and take the place of the broken much. The girder was not removed until 9 o'clock last night. A large crowd watched the crew of men jacking the girder back into place.

PIONEERS DINE AT SAANICHTON

ABOUT 250 GUESTS ATTEND ANNUAL BANQUET OF SAANICH PIONEER SOCIETY

Mr. J. B. Anderson, City's Senior Resident, Replies to Toast

SAANICHTON, May 3.—About 250 guests were present at the annual banquet of the Saanich Pioneer Society which was held tonight in the Agricultural Hall, old-timers from all parts of Saanich and surrounding districts being present.

Mrs. S. P. Tolmie was an honored guest. Letters of regret were read from Lieutenant-Governor Bruce and Mr. J. T. McIlmoyl.

The hall was beautifully decorated with colored streamers, dogwood and Indian basketa filled with tulips, fellow daisies and narcissi.

Grace was said by Rev. J. S. Baskin, and the toast to "The King," was proposed by the president of the society, Mr. O. Thomson.

HON. W. ATHERTON ATTENDS

An interesting address was given by Hon. William Atherton, Minister of Agriculture, who has spent forty years in the province.

Mr. A. McDonald, who proposed a toast to the "Pioneers Who Have Gone," reminded those present not to forget the men and women who came and was the district from the wilderness, and declared that great care should be taken to preserve the records of the old-timers.

Mr. J. B. Anderson, Victoria's oldest pioneer, responded to this toast and gave an interesting talk on the early days.

Colonel Prior, V.C., M.P.P., and Mr. Helgeson, also spoke of pioneer times.

Mr. J. Hosie described the work which the Provincial Archives of Canada is doing in collecting the history of the early pioneers of the province. Colonel L. C. Hagen gave an interesting account of the development of the Saanich Pioneer times to the present day.

An enjoyable musical programme, arranged by Mr. R. Davies, was given during the evening, the highpart of which was spent in old-time dancing.

THE PROGRAMME

The programme was as follows "The King," Mr. A. Thomson; address, Hon. A. Atherton; "The Pioneers Who Have Gone," Mr. A. McDonald, response, Mr. J. B. Anderson; song, "Life," Miss Grace Platt; "The Pioneer Ladies," Mr. H. Helgeson, response, Mr. H. Prior; song, "Mandalay," Mr. H. Conyers; "Scaddin," Mr. L. C. Hagen, response, Reeve Crouch; "Clinch Wa-Wa," Mr. Dave Thomson; song, "Love's Old Sweet Song," Miss Charlesbois; "The Pioneer Boy," Mr. Jr., Colonel C. W. Peck, response, Mr. John Hosie; song, "Drinking," Mr. W. H. Jacques; "The Ladies," O. M. Mitchell; "God save the King." A vote of thanks was proposed to the speakers and artists of the evening on the motion of Mr. J. J. White.

Announcement

The Al Taxi, operating from the Westbourne Hotel, 1417 Government street, announces day and night service with new pick-up rates. Special attention given to private sight-seeing parties, fishing trips or Up-Island tours. Rates quoted to the hour, day or week with drivers. Phone 3979.

Electrolysis is a branch of the medical profession and is a safe and permanent cure for the treatment of facial disfigurements generally. Miss Hartman devotes her time exclusively to this work in which she has had 20 years' experience. 502 Hayward Bldg.

Your wedding is an important event in your life. Invitations, announcements, at home cards and place cards, are important for a wedding. Let us show you the finest in printing. The Colonist Job Printing Department, Phone 1017.

Women's Canadian Club—Tuesday, May 7, Empress Hotel, 2:45 p.m. Miss A. T. Reddit, Report on Conference of National Council of Women.

To Bachelor's Gardens—Five minutes by launch from Anchorage Tea Garden, Hollywood Road, Saanich, taken at any time.

Royal Oak Flower Show, Royal Oak Hall, Saturday, May 4, to be opened by Mrs. Tolmie at 3 o'clock.

Cowichan Creamery Butter, of unsurpassed quality, is selling at all the principal stores at 50c per lb.

New Ladder 5th Stockings, $1.00 and $1.25 a pair, 3 pairs, $1.75, if you ask—The Beehive.

Effective May 13, the afternoon boat to Vancouver will leave Victoria daily at 1.45.

City & District

Acting Premier Goes to Mainland—Hon. R. H. Pooley, Attorney-General, left for Vancouver yesterday afternoon. He is expected to return to the city this morning.

On Visit Here—Mr. W. C. Homer, provincial assessor, with headquarters at Prince Rupert, is in the city, conferring with local departmental officials. He will leave for the north again today.

Easter Flower Show—Many Victoria horticulturists have entered the Spring Flower and Tulip Show to be held in the Hudson's Bay Company store, Vancouver, May 17 and 18. There are 112 classes in the show. A record entry list is reported.

Contract Awarded—Loney Bros., contractors, have been awarded the contract for the erection of a station to the Growers' Wine Company, Ltd., plant at Lake Hill. The addition will have space for vats having a capacity of 100,000 gallons. This will bring the storage facilities of the winery up to 400,000 gallons.

Hearing Continues—Further evidence was submitted yesterday in the Supreme Court action of Wilfrid Le Miller et al over solicitor's services and mortgage affairs between Mr. Justice W. A. Macdonald. The hearing adjourned at 4.30 p.m., and will be resumed on Monday morning at 11 o'clock.

Globe Trotter Dies—Dan J. Lerour, who passed through Victoria two years ago during the course of his walk around the world, died in Capetown, according to a dispatch received here yesterday. Mr. Lerour and his wife had walked 44,000 miles during the six years they had taken in their task of encircling the globe on foot.

LIBERALS STRESS RELIEF SCHEME

Lloyd George Programme Would Give Employment to 600,000, Is Claim

LONDON, May 3. — Over the length and breadth of the country Liberals are building for a return to power. With Lloyd George as their head, they are in such a merry fight as has not been seen for years.

From Land's End to John O'Groats the northern Liberals have a motor parade. From constituency to constituency Mr. Lloyd George dashes with the vigor of a Gladstone in Midlothian. It is too that they expect to have the largest party in the next Parliament, but Lloyd George has made it quite clear that he expects to hold the balance of power.

Liberals urge their traditional nostrums on free trade, taxation of land values, state purchase of coal mining royalties, and so forth, but the chief is the Lloyd George unemployment pledge which holds the floor in preference to other attacks that and challenge it. Some of the old Liberal Liberals have strayed wide over it. Mr. Lloyd George repeats it in a speech, with what ultimate result only the ballot will show.

Under the Liberal plan, work would begin at once on six main projects: Road and bridge, national trunk roads around towns, avenue roads to new suburbs, by-passes to relieve congested traffic, improvements of rural railroads, reconstruction of the Saanich Canal, telephones to rent at small rates; extension of telephone service, electrical development, land drainage on a large scale, and London passenger transport.

In the first six schemes, so the Lloyd George Liberals declare, they will find direct work for more than 600,000.

Horticultural Society Plans City Beautiful

Work on beautifying Yates Street by gardening a strip of land twenty feet wide for porta a rive parallel to Prince George School, by the Victoria Horticultural Society is rapidly nearing completion.

Flowering plants are now being planted, while Dorothy Vardon and other climbing roses will be planted near the pillars, wire fence has also been erected along the edge of the strip.

It is the plan of the society when this work is completed to extend the strip along the Yates Street frontage to the Victoria Central School grounds. This would give a 1,000-foot strip of garden twenty feet wide.

The idea of beautifying this property was inspired by the addresses given here by Dr. Baker, of St. Thomas, Ont., and by the help of slides, showed what the St. Thomas Horticultural Society had done to beautify what is considered the garden city of Canada.

The local society also has plans for other garden plots in other parts of the city.

Veterans of France Are Smoker Hosts

A delightful smoking concert organized by Comrade W. Hansen was staged at the Veterans of France clubrooms, 612 Douglas Street, on Thursday evening. The following artists appeared: Mrs. Schofield, with harp selections, Misses Margaret Taylor, Ethel Holt and Baby Jones, in Spanish dances, violin members, and two gold medalists of the recent Victoria Music Festival in the persons of Miss Rosalie Jones who delighted the audience with violin and vocal selections, and Miss Dolly Rutledge, who sang two songs in a dainty and pleasing manner and Misses Laurie Brunell, W. Farmer, Eric Chalmers, Frank Chevally, Roy Stickers, Ernest Lindley, Alec Caiger, Tom Cline, Bert Drysdale, Raymond (Toby) Leitch and Paul Wallace, all of whom name were much appreciated. Special mention must be made of the activity of the dainty and petite Misses Rosette Lee Baby Holt and Dolly Rutledge. Mr. Schofield capably handled the accompaniments.

GRANT IN LIEU OF TAX SOUGHT

PROVINCE NOW GETS EXEMPTION FROM CITY ON $3,685,650 OF PROPERTY

Ald. Marshall Will Ask Council to Make Determined Effort to Secure Substantial Grant

The City Council will be asked to make a determined effort to secure a grant from the Provincial Government in return for tax exemption in a resolution to be introduced at the Monday night meeting by Alderman Marshall. Either a grant to the city or the establishment of a Government parks commission to contribute to the cost of beautifying Victoria, much in the same manner as the Federal Government does in Ottawa, will be asked by Alderman Marshall.

It was pointed out by him yesterday that the tax exemption allowed the Provincial Government by the city is gradually increasing, as in-dicated by the increase from the $150,000 of the thirty-five parcels of land, when the assessment of the James Bay district.

More than 55 per cent of the city's gross assessment is exempted from taxation. Of this amount the Provincial Government exemption amounts to 4.862 per cent. The total two parcels of Provincial Government land in Victoria is $700,280, and improvements $2,985,370.

With the recent purchase of land for extension purposes the Government's assessment was increased by $72,276. That is the assessed value of land and improvements of the thirty-five parcels involved in the deal. This brings the gross assessment of Government land exempt from taxation to $3,685,650. Each ad valorem percentage is a loss of $63,430.30 to the city's coffers.

MISSION WORKERS REPORT ACTIVITY

United Church Women Elect Officers—Will Further Work in Hospitals and Schools

VANCOUVER, May 3.—Mrs. C. A. Wickens, of Vancouver, was elected president of the British Columbia Conference Branch of the Women's Missionary Society of the United Church of Canada at the final morning sessions of the third annual meeting today. Others elected to office were: Mrs. A. Alexander and Mrs. J. Logan, honorary presidents; Mrs. J. S. Gordon, past president; Mrs. A. Lash, first vice-president; Mrs. O. O. Pallis, second vice-president; Mrs. E. Hamilton, of Kootenay, third vice-president; Mrs. John Reid, of New Westminster, fourth vice-president; Mrs. J. W. Jones, of Kamloops, fifth vice-president; Mrs. John Macpherson, recording secretary; Mrs. Mann, corresponding secretary; Mrs. J. P. Grant, treasurer; Mrs. Thomas Blewardship; Mrs. John Reid, of New Westminster, Young Women's Auxiliaries; Mrs. A. D. Archibald, G.O.I.T., Mrs. C. B. Richard, Mission and Baby Bands; Miss Mary Ascott, Junior Girls' Auxiliaries; Miss E. M. Jewson, of Kamloops, Junior Girls (Trail) and Mrs. James Shepherd (West Summerland) were scrutineers. Mrs. J. A. Porin read the report on the Women's Organizations.

Delegates appointed to the Dominion Board meeting were: Mrs. C. A. Wickens, Mrs. A. Lamb, and Mrs. A. Ross, Vancouver, with Mrs. J. B. Gordon, Mrs. John Macpherson, Mrs. J. W. Baumby (Victoria), Mrs. McPhedran, Kamloops, as alternates.

Reporting for the advisory committee, Mrs. J. S. Gordon gave a report of the work of the missionary society work in British Columbia, which has been done during the same in recent years. Prince Rupert reported clothing for 75 needy children running year. Mr. J. Patrick and Mrs. C. D. Schofield were re-elected vice-presidents, and Mr. C. R. Chisholm treasurer, and Mrs. F. A. Ostrom home recording secretary.

Mrs. F. Lundberg remains the head of the finance committee; Father Scherzan chairman of the family case committee, Mrs. Schofield, chairman of the mental hygiene committee, and the camp committee is unchanged, with Mrs. R. S. Anderson as the chairman.

Mr. W. B. Langson, upon retiring from the presidency, was accorded a hearty vote of thanks from the board.

Splendid progress was reported on the Sunshine Camp. The foundation of the main building is down, and within the next few days the roof will be on. The water has been laid and the septic tank put in. Part of the land has been cleared, and the opening of the camp early in June is rapidly being insured.

TRADE LICENCES SHOW INCREASE

Tax Collections Indicate Business District Expanding—Many Qualifying for Voters' List

A sign of progress is seen in the city's collection of trade licenses this year. With another two months to go before the second instalment of trade licenses fall due more than $50,000 has been collected, Mr. L. E. Gower, city collector of taxes, announced yesterday. Last year the total collections for this half year amounted to $50,000.

With much more business established in the city the collections this year are expected to surpass those of last year by several thousand dollars. The total collection for the year should amount to well over $110,000.

A decrease is shown in the collections from dog licences, there being less dogs in the city this year. The "barking fit" epidemic among dogs last year killed off many, with the result that considerably less licences were taken out this year.

So far $3,000 has been collected in poll tax. This means that 1,000 citizens have qualified to vote at the civic election. From the road tax the city has collected $2,000, the figures show an increase over the corresponding period of last year.

Chamber Annual Meeting Will Be Held on May 22

The annual meeting of the Victoria Chamber of Commerce will be held on May 23, Mr. P. B. Pooley told the board of directors yesterday. His Honor Lieutenant-Governor R. Randolph Bruce will be guest of honor and will address the meeting.

It was also announced that a visit of the directors of the chamber to the Vancouver Board of Trade will take place on May 17.

Mr. Pooley paid a high tribute to the retiring directors, Mr. E. M. McMillan, Mr. Mark Graham, Mr. C. P. Hill and Mr. George McGregor.

"You must be proud of your oldest inhabitant," said the tourist. "I hear he's 104 years old!"

"Proud of him! Why, he ain't done nothin' but get old and die. The 'barking fit' epidemic among dogs last year killed off many, wish

DANCE!

To the Music of Big Night Club Orchestras

The New Orthophonic Victrola

With its sensationally melodious tone, brings you dance music you can't resist! It is music you'll never tire of listening to. . . . see the handsome Consolette model at $115 . . . the most popular instrument ever to bear Victor name. Have it in your home tonight and pay only

$5.00 Down and $5 Monthly

Fletcher Bros. VICTOR-LAND LIMITED
1110 Douglas Street

Special Window Screens Made to Order

Black, galvanized or coppered wire. We will come out and measure your windows. Estimates free.

The Red Cross Workshop
584-6 Johnson St. (Just Below Government) Phone 2169

HERMETS
LATEST FASHIONS ALL THE TIME WITH 25 PAYMENT SERVICE AT CASH PRICES

A Good Mixer
For whipping cream, beating eggs, etc., use an Eskime Electric Mixer, attached to any lamp socket.
Priced at $6.95
Hawkins & Hayward
Electrical Quality and Service Store
1121 Douglas St.
Cor. View Phone 643

An Interesting Announcement

Of particular interest to all British Columbians is the announcement of a series of short talks by British Columbia, B. C. and B. C. products that is to run in this paper every other day. The first talks throw an interesting light on the development and progress that has been going on in recent years. Read them carefully—there is a week's worth while message in each article.

B.C. PRODUCTS BUREAU

SOCIAL SERVICE LEAGUE ELECTS

His Honor H. Randolph Bruce Becomes Patron of Victoria Organization of Victoria

The regular monthly meeting of the Social Service League was held yesterday afternoon at the league office.

His Honor, the Lieutenant-Governor of British Columbia, has consented to be patron of the league. Mrs. R. B. Anderson was unanimously elected president for the ensuing year. Mr. J. Patrick and Mrs. C. D. Schofield were re-elected vice-presidents, and Mr. C. R. Chisholm treasurer, and Mrs. F. A. Ostrom home recording secretary.

Mr. F. Lundberg remains the head of the finance committee; Father Scherzan chairman of the family case committee, Mrs. Schofield, chairman of the mental hygiene committee, and the camp committee is unchanged, with Mrs. R. S. Anderson as the chairman.

Mr. W. B. Langson, upon retiring from the presidency, was accorded a hearty vote of thanks from the board.

Splendid progress was reported on the Sunshine Camp. The foundation of the main building is down, and within the next few days the roof will be on. The water has been laid and the septic tank put in. Part of the land has been cleared, and the opening of the camp early in June is rapidly being insured.

SEA FRONTAGE RESIDENTIAL FOR SALE
COLES, NOWELL & Co., Ltd.
Phone 63 - Victoria, B. C.

PSORIASIS
Eczema and All Skin Diseases Yield to Herbal Treatment
Descriptive Pamphlet, also one on Loss of Manhood and Disorders of Men, and Booklet on Rts of Women, in plain envelopes, free by mail. Cures 2 to 8 and 7 to 9 every week. Consultation Free. Hours 9 to 6. Sundays, evenings 7 to 8.
The English Herbal Dispensary, Ltd. 1009 Davie, Vancouver, B.C.
Vancouver's Only Genuine Herbalists

Women's Clubs and Societies

Women's Clubs and Societies

Allies Chapter, I.O.D.E.

The regular weekly meeting of the North Saanich branch of the Allies Chapter of the I.O.D.E. was held at Sidney on Thursday afternoon, at the home of Mrs. Cloudard, Sea Point. The regent occupied the chair and opened the meeting at which there was an attendance of twenty-eight members. The secretary read the minutes of the previous meeting, which were adopted, and routine matters and correspondence were attended to. Correspondence relating to the annual meeting of the National Chapter of the I.O.D.E. was read. This meeting is to be held in Victoria, from May 24 for one week and the members were urged to attend, if possible. Miss Claire Bell, was appointed as delegate for the chapter. Considerable time was given to the discussion of the chapter's annual King's Birthday dance, which has been held formerly on June 3. It was decided to hold the dance this year in the Deep Cove Social Club Hall on Friday evening, June 7, and Mrs. H. North was appointed as convener, to make the necessary arrangements. Good music will be provided and refreshments will be served. These dances have proved most popular affairs on former occasions, and already the event is being looked forward to with much anticipation, and will no doubt prove equally as popular. It was decided to hold a Queen Alexandra Rose Day, in aid of the Solarium. The date to be arranged at a later meeting. Miss H. Pearkes was appointed as convener of the affair. Two new members were balloted for, and one new member was welcomed into the branch. Mrs. W. McLean read a most interesting report of the convention of education held in Victoria, and Vancouver, to which she was a delegate, and Mrs. Bodfort gave a full account of the annual meeting of the provincial chapter held in Vancouver. A hearty vote of thanks was tendered to Mrs. McLean and Mrs. Bodfort. The next meeting will be held on June 13, at 3 p.m., in the new Guide and Scout Hall.

May Day Tea

The Women's Association of Oak Bay United Church held a May tea on Thursday afternoon in the Sunday schoolroom of the church. The room was beautifully decorated with Spring flowers and presented a most attractive appearance. Mrs. W. A. Gray was the convener and presided over the various departments were in charge of the following ladies: Fancy cooking, Mesdames Walter Scott, Fraser and Ker; Apron, Mesdames Cuppage; candy, Mesdames Grimston and Graham; sewing, Mesdames Dowler and Agar; tea, Mesdames Ruffell, Johnson, Mooney and Miss Estelle Clark. Mrs. T. R. F. Oliver arranged the programme. A number of the artists were prevented from appearing on account of sickness. A substantial amount was added to the funds of the organization as a result of the tea. The yearly examination of the C.O.T.P. group of Oak Bay United Church was held last evening. The results will be announced when the marks, tags are received from Toronto. The senorita group has decided not to discontinue the midweek meetings, as is usual at this season, but to starting a charm class, with a talk each Friday evening and a competitive demonstration at the close of the series.

* * *

Navy League Auxiliary

A general meeting of the Auxiliary to the Navy League was held at the Navy League office, Bank of Montreal Chambers, Bastion Street, yesterday. The meeting was well attended and three new members were enrolled. After the president had called upon the secretary to read the minutes and the treasurer to make her report, there was a general discussion as to the setting of a definite date for the meeting of the Auxiliary. It was finally decided that they be held the first Friday in each month, an executive and a general meeting alternatively. A standing vote of appreciation was tendered to Mrs. J. Hebden Gillespie, the founder of the auxiliary. Then followed a general discussion concerning the holding of a garden fete. One of the members said she would loan her garden for the purpose, and her kind offer was gladly accepted. It was agreed that the fete should be held on June 12.

* * *

Junior Branch W.A.

On Wednesday afternoon the monthly meeting of the junior branch of the W.A. of St. Columba Church was held in Marigold Hall, with twelve members present. After refreshments were over and a hymn sung, Miss Powell opened the meeting with prayer. The juniors then sang their missionary hymn, which was composed expressly for them by a lady in England, the sister of their former superintendent. Miss Powell then read a chapter from the study book, after which the time was given to practicing the service of song to be given in June entitled "The Mission of Koran." On May 13 the juniors will have a stall at the senior sale of work, when they hope to raise their fourth annual pledge for the baptistery window in the new cathedral.

Purple Star Lodge

Victoria Purple Star Lodge No. 104, L.O.B.A., held its regular meeting on Wednesday evening in the Orange Hall, Courtney Street, with Worthy Mistress Mrs. M. Townsend presiding in the absence of Mistress Mrs. Wright. There was a good attendance of members, including visitors from the sister lodges. Mrs. Houston, past mistress of Peardland, was welcomed, and gave an interesting address. Successful reports were submitted by the various committees, and a great deal of business was transacted, showing the progress of the order. Two members were initiated into a higher degree. The next business meeting will be held on May 22.

* * *

Garden City W.M.A.

The monthly meeting of the Women's Missionary Auxiliary of Garden City United Church was held on Wednesday afternoon at the home of Mrs. D. McNaghi, Cluery Road, when a full attendance of members and two visitors were present. Mrs. W. Brown presided. Mrs. James reported that a mission circle had been formed. Mrs. Pitts, a former missionary worker in India, gave a very interesting talk on the development of missionary expansion in Hyderabad.

* * *

Daughters of England

Princess Alexandra Lodge No. 18, D.O.E., held a short meeting in the G.O.E. Hall on Thursday followed by a card party. It is urged that all members who contemplate making the fraternal visit to Vancouver should communicate with the district deputy not later than noon on Monday, May 6 instant. The usual court whist drive will be held on Tuesday, May 7.

* * *

Fairfield W.A.

The monthly meeting of the Fairfield United Church W.A. was held on Thursday at the home of Mrs. Charles. Wellington Avenue. Prizes were completed for a novel entertainment to be held on May 15, "A Trip Around the World." Refreshments were served at the close of the meeting by the hostess.

* * *

Graduate Nurses

The monthly meeting of the Graduate Nurses' Association will be held on Tuesday evening, at 8 o'clock, in the Y.W.C.A. rooms.

Pythian Sisters Meet

NANAIMO, May 3.—The regular meeting of the Pythian Sisters was held last evening. An interesting event was added to the meeting when a contest was held between past officers and present officers, in the staging of initiation of the lodge. The competition was strongly contested, but the results will not be made known by the judges until the next regular meeting.

Last evening being the nearest lodge meeting to the anniversary of Mother's Day, a special programme was arranged to commemorate this day. Sisters who were fortunate enough to have mothers, were all given a flower by the lady to be sent to their respective mothers. An impromptu programme followed, with a song by Mrs. Thomson gave an interesting reading, and was followed by Mrs. Harrison with a song. Mrs. E. Douglas gave an inspired address on "Mother." Sisters were well received and hearty commended. Mrs. Phillips brought the programme to a close with a song which was much appreciated.

LAKE HILL DANCE.

A dance will be held in Lake Hill Community Hall on Wednesday evening, under the management of the special committee. This will be the last dance of the present season.

We specialize in laundering CURTAINS

NEW METHOD LAUNDRIES, LIMITED
PHONE 8080

YOU DRIVE CARS—
Special Party Rates, Allowing 25 Miles and 7 Hours, $1.25 for Fords, $4.20 for Large Cars, Gasoline Included.
We Rent a Car Suit the Every Trip.
Phone 1172 Blue Line Drive Yourself 748 Yates St.

"Oh, I'm Just Feeling Fine"
Since I Used the Nerve Food."

"Isn't it great to be well in the springtime—to get out into the sunshine and fresh air when all nature is renewing its youth."

"How fortunate it would be if all women, and men too, only knew about Dr. Chase's Nerve Food and realized the benefits to be derived from its use when they are tired out and run down in health, nervous, irritable, sleepless and restless."

"It is wonderful how quickly tired, languid feelings disappear when this great restorative is used.

Dr. Chase's Nerve Food
The greatest of nerve restoratives.

Write for folder entitled "What a Boy is Good Health." It describes the symptoms and treatment of nervous disorders. The Dr. A. W. Chase Medicine Co., Limited, Toronto.

Copyright, 1928, by Harold Ober, Inc.

ATMOSPHERE

Inspector John Wade, of the London police, was trying to run down a crimes-a-day criminal who was terrorizing London. Lila Smith, a notorious lower class personality forbidden him in the company of Lady Patricia Ward, the daughter of the Duke of Wessex, where she resumed her Cinderella role. Wade's sister, Patricia Wade, is the same house in attendance. The India Rubber man demanded of Wade that he make a clean breast of the affair, or else. Wade's sister takes Wade to a play. The curtain rises on a Chinese opium den, where a Chinaman named Ahsee the proprietor, the captain of Lila's escort, and a celebrated Lady Ascot, are discovered. The India Rubber man, Wade's sister, Lila and Lady Patricia Ward, are seated in the box. Wade, recognizing in his wife, has gone on ice. That night Wade barely escapes a bullet from the India Rubber man. Further investigations lead to a rendezvous among Lord Stainford, Lila, Ahsee, and Lady Ascot. Wade is trapped in a cellar and is opened from the gas jet. Finally

CHAPTER XII

Wade was so sure of his conclusion that Lila Smith was the lost Della Pattison, heiress to the Pattison fortune, that he was already planning the investigation that he would make to establish it as a fact.

"What did you want to see me?" he asked Mr Brude. "What has happened since I was here last?"

Mr Brude had resumed his seat at his desk. "How he swung around his swivel chair.

"My office was entered last night," he said. "And the deed box relating to the Pattison estate was opened and searched."

He got up and walked to the end of the room opposite the window. Here was an iron rack filled with deed boxes. Each was labelled, and the majority were old, and the labels pointed to them seem very legible. The lawyer pointed to one of them. It was labeled "P.T. E."

"Pattison trust and estate," he explained as he swivelled the box on table. "Look!"

Wade examined the box. The lock had been forced, and the box had been searched.

"Whoever did the job came through the window," Mr Brude said. "I found that a pane of glass had been cut and the catch forced back. Curiously enough, I did not notice this until I had occasion to go to the box this afternoon."

"Has anything been taken from the box?" asked John Wade, looking into the interior, which was half filled with bundles of papers tied with red ribbon.

"Nothing," was the reply. "These are business and deeds of title made to anybody. The personal documents are at my bank."

Wade examined first the lock on the outside, and the window where work had been done by an expert. The hole in the glass was an oval circle, and the piece removed was still lying on the sill outside.

"No nothing was taken," said Mr Brude again. "We have checked over all the documents—a rather complicated system of double entry as it were."

"Was Lord Stainford here yesterday?"

"The day before. He had been rather unpleasant. He wanted to see the documents of the Pattison deed box, even though I told him that there was nothing in the office that could interest him."

"Would the contents of the other box interest him—the one at the bank?"

Mr. Brude took time to consider the question.

"Possibly." In the other box are articles personal to Lady Pattison and her granddaughter. There is a portrait of the child—"

John Wade heard a smothered exclamation behind him and spun around.

Lord Stainford was standing in the doorway. His face was pale, his eyes starting from their sockets. He stood open-mouthed—a ludicrous picture of consternation.

For a second Wade was so dumbfounded by the sight that he could not speak. Finally he said:

"Well, Lord Stainford. Do you wish to see Mr Brude?"

Stainford shook his head.

"No no!" His voice was shrill. "Not at all . . . sorry I came . . . see you another time, Brude—"

The door slammed behind him, and the two men were left looking at each other wonderingly.

"Funny fellow! What scared him?" asked Wade.

"He looked as if he had seen a ghost," said Mr Brude, becoming unusually human. "Bless my life, he gave me a start."

Wade smiled.

"But not the start that we gave him."

He looked at his watch. He had arranged to meet Inspector Ellis at eight.

"I rather think you don't wish me to make a report of this burglary."

Mr Brude shook his head vigorously.

"If I do, it will be left to the local inspector," continued Wade. "I shall have to make a confidential report, of course. When can I see the other box?"

"Tomorrow at eleven. I'll get it from the bank."

Brude looked apprehensively at the door.

"You don't think I am in any danger?" he asked persuasively. "You wouldn't think, for example—that that the India Rubber men, as they call them, had anything to do with this business?"

"Why do you say that?" demanded Wade sharply.

For answer the lawyer pulled open the drawer of his desk and drew out a glove. It was a thin rubber and designed for a right hand.

"There it is," he muttered, as though a weight were lifted from his mind.

Wade picked up the glove and examined it.

"When did you find this?" he asked.

Mr. Brude settled himself in his chair

"I did not notice the glove until my clerk drew attention to it this afternoon. It was lying under my desk. The thief had evidently taken it off to make an examination of the papers."

"That is the time he would have kept it on," remarked John Wade "yes, he took it off to write. He used his own fountain pen, and he was making a note of the contents of the other box, which he knew Lady Ward was reading over these titles. Did you notice that your blotting-paper was fresh this morning?"

Mr Brude frowned.

"Yes, I did—now that you mention it."

"The lawyer's writing pad consisted of half a dozen sheets of thick blotting paper. Wade drew out an under sheet, and placed it on the desk.

"Will you take the chance of looking foolish. You'd better post a couple of men at Taggart's house, and see that nobody interviews your young friend—I mean, nobody but me. I'm going to see her tonight, and find out what she can disassemble about her past. I'll see that the chief constable is ready to receive her in the Mecca."

"I could see her—" began Wade.

"You could do nothing," said Ellis calmly. "You're sweet on her, and that means that you've lost your judgment and your fine police touch."

They interrupted Sergeant Tapplill, Lila's butler, just as he was coming off duty. He demurred at Ellis's suggestion that two men should be posted at his house.

"The mistress wouldn't like that," he said. "She'll think it's a slight upon her. And I don't think there is any danger. If it was a cottage like Mr. Wade's there might be, but we live in a block of flats, with people coming and going all the time—anyway, come along and see the mistress."

His home was situated within a stone's throw of John Wade's house on the first floor of a block of artistic apartments, recently built. When he opened his door, the tiny hall was in darkness.

"My old lady's getting economical," he said, as he switched on the light.

Leading from the hall was a narrow passage, with a nook down that and opened the door of the kitchen. Tapplill was the only man in the house. "Mrs. Smith, Sir," he said, and his voice was a little troubled.

He turned on the lights. The table was laid for three. There was a cup half-filled with cold tea. Nothing else on the table had been used, and the kitchen was empty. Wade knew that Lila's room was the one immediately opposite the kitchen, and he lapped on the door. There was no answer. He tapped again and, finding that the door yielded under his hand, he pushed it open.

"Lila!" he called softly.

"That's no reply. He groped for the switch and found it. The room was empty, the bed had recently been occupied, but there was no sign of Lila. He rushed to the clothes press and found that her coat and hat were gone

(To be continued)

Victoria Male Choir In Second Concert at High School, May 7

Next Tuesday evening the Victoria Male Choir will appear in its second concert at the High School. Emilie Lancel, of San Francisco, the sensational artiste, has established a great reputation all down the Pacific Coast. She has a lovely temperament personality which is a perfect complement to her splendid voice

A beautiful girl applied for a job in the movies. The man said to her: "Unmarried?"

"Sure," said the girl. "Seven times."

The Daily Cross-Word Puzzle

ACROSS
1. Italian river
5. Devoured.
10. Ancient measure.
7. French revolutionist.
8. Vision.
12. Prefix: two.
13. Steamship (ab.).
14. Pulse in order.
16. Lie.
18. Interrogation.
19. Bury.
20. A New England State (ab.).
21. Printed notice
22. Sensible (slang).
24. "Show Me" State (ab.).
25. A small State (ab.)
27. Pocketbook
29. Plumed bird
32. Toward.
33. Loose
34. Of.

DOWN
1. Two of a kind (plural)
2. Gold (heraldry).
3. Engaged in.
4. Mail's nickname
5. Engineering degree (ab.)
6. Billiard shot.
9. Doctor's degree (ab.)
10. Adherents of an English church
11. Coming back.
11. Manuscript (ab.).
15. A Latin preposition.
16. Part of a cricks.
18. Overcoat.
21. Flab.
23. Be in accord
24. Member of Parliament (ab.).
26. That one.
28. International language.
30. Wing of a house.
31. Prefix out of.
33. Kind (ab.).

A	L	A	N	E		D	O	U	B	T	
Z	E	R	O	S		C	L	A	S	E	
T	O	T	W	E		M	Y	S	E	L	F
E	G	O	C	M	A	N	A	T	E		
C	O	N	V	E	N	I	E	N	T		
A	L	A	N	A		D	A	N	T	E	
R	I	D	L	A	S	T	S	A	U	T	
E	A	T		C	A	A	G	A	T		
A	V	E	L	E	R	C	E	R			
S	L	E	A	S	E	A	T	E	R		

ANSWER TO YESTERDAY'S PUZZLE

At The Playhouses

COLISEUM THEATRE On the screen for the last times today at the Coliseum Theatre, Manager George McEwan presents an all-British production, entitled "Mademoiselle Parlez Vous." The Gaumont company has discovered in Johnnie Ashley, aged five, probably the cleverest child actor in the world today. He plays a leading role in this production.

CAPITOL THEATRE Startling and beautiful schoolgirls are brought to the motion picture screen in prairie fire scenes of Paramount's film version of the Zane Grey novel, "Sunset Pass," now showing at the Capitol Theatre. The stage specialties include Rollo and Ogden, late of Pantchen and Marco, a comedy skit, Helen Grenadier a demeanse, and Eva Gonella, Italian coloratura soprano, in song selections, along with Jack Medford, the singing and dancing M.C. and Chris Wade and his Capitol Theatre Concert Orchestra.

PLAYHOUSE THEATRE George B. Seitz, who is responsible for the production of "Jealousy In The Rube," an FBO production, which shows for the last times today at the Playhouse Theatre, enjoyed a reputation as a playwright before he became identified with motion pictures. He wrote "The King's Game," which starred James K. Hackett for two years.

COLUMBIA THEATRE Local moving picture audiences have been giving their praise of "Aflame in the Sky," FBO's sensational aerial thriller, which will close its showing at the Columbia Theatre tonight. The most daring of aerial stunts, and unusually effective photography have gone together to make the production one of the most thrilling of the year.

DOMINION THEATRE For the stirring scene of the interior of the New York Stock Exchange in action, which is one of the thrilling and exciting moments in George Bancroft's latest Paramount picture, "The Wolf of Wall Street," his first all-talking production, shown twice daily, Paramount directors were used by Director Rowland V. Lee to bring this film the sequence in sound. "The Wolf of Wall Street" shows for the last times today at the Dominion Theatre.

Westminster Glee Singers at Royal Last Times Today

The world-famed Westminster Glee Singers will close their three-year farewell engagement at the Royal Victoria Theatre tonight, the last time.

Effective May 12, the afternoon show will be discontinued. Nine Men Soloists Different Programme Each Performance

Box Office Now Open
Prices, Ten Included Evenings: Mc. Mat. $1.00, $1.50 Saturday Matinee Children, Mc. Adults, 35c

AMUSEMENTS

Capitol—Jack Holt in "Sunset Pass."
Coliseum — "Mademoiselle Parlez-Vous."
Columbia—Jack Luden in "Aflame in the Sky"
Dominion — "The Wolf of Wall Street," starring Nancy Carroll.
Playhouse—High Treyor in "Jealousy."
Musical Feature
Royal—Westminster Glee Singers.

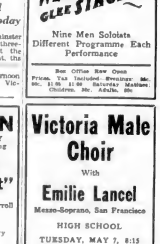

Nine Men Soloists
Different Programme Each Performance

Royal Theatre
TONIGHT AT 8:15
Saturday Matinee at 2:30 P.M.
Farewell Appearance of the Greatest Singing Organization Now on Tour
Seven Famous Boy Soprano

DOMINION
LAST TIMES TODAY
Paramount - 100% Talking Super-Production
"The Wolf of Wall Street"
With
Georgs Bancroft, Nancy Carroll and Baclanova
SEE AND HEAR
The 100% Talking Novelty
"ON THE MARCH"
Also
See and Hear
"THE CARNIVAL MAN"
Held Over Thru Mon. Days
"VICTORIA"—The Scenic Beautiful

Victoria Male Choir
With
Emilie Lancel
Mezzo-Soprano, San Francisco
HIGH SCHOOL
TUESDAY, MAY 7, 8:15
All Seats Reserved
Plan at Fletcher's

LAST TIMES TODAY
A Thrilling Air Picture
"Aflame in the Sky"
COMEDY NEWS
COLUMBIA

ROYAL
May 6
Matinee 3:30 Evening 8:15
ILLUSTRATED LECTURE
By
The Mystery Ship Hero
Admiral Gordon Campbell
V.C., D.S.O.,
Successor of Admiral Jellicoe, H.E.H.
Prices
$1.00, $1.50, Mc. Boxes and Loges, $1.50
Mail Orders Now Box Office Main Opens May 6

LAST TIMES TODAY
Five and Ten Cent Annie
Also
Hey Rube
FOX NEWS COMEDY
PLAYHOUSE

Children!
See "Bell of Atri"
Columbia Theatre
Thursday, Friday, Saturday This Week
Under Auspices I.O.D.E.

CAPITOL Last Times Today
ON THE STAGE
THREE TIMES TODAY
2.30, 7.00 and 8.50
MOLAT and OGDEN
Comedy Team, Late of Pantchen & Marco
HELEN GRENADIER
Demeanse
EVA GONELLA
Coloratura Soprano
CHRIS WADE
And His Stage Band
"SMILING" JACK MEDFORD
Dancing M.C.
ON THE SCREEN
Zane Grey's
Great Novel
"Sunset Pass"
Starring JACK HOLT
CAPITOL COMEDY
MGM NEWS

VAUDEVILLE AND PICTURES
FREE LUCK DRAFT—In Your Name Printed Here!
The Capitol Theatre Will Give Away Free Tickets to Its Vaudeville Show Every Week. Look for the Name in the Ad. Then Clip Out the Coupon and Present to Usher! A New Name Every Showing. Watch for Yours!

COLISEUM
The Coliseum Pleases Only
"ANGEL OF HELL'S VALLEY"
On the Screen—The All-British Picture
"MADEMOISELLE PARLEZ-VOUS"
Prices Prices—1.00 2.00 and 3.00

Social and Personal

Personals, Parties Visitors

To Leave for Mainland

His Honor the Lieutenant-Governor and Miss Mackenzie will leave today for Vancouver, en route to Kamloops, Douglas Lake and other points in the Interior. They expect to be away about ten days.

At Belvedere Hotel

Guests registered recently at the Belvedere Hotel, Rooke, include: Major and Mrs. F. V. Longstaff, Victoria; Commander and Mrs. Gore-Langton, Duncan; Captain Andrew Hamilton, Milne's Landing; Mrs. E. P. Girdwood, Victoria; Miss K. Ross, Victoria; Miss Mary Langley, Victoria; Miss J. M. McClellan, Brighton, England; Miss L. Gibbons, Brighton, England; Miss Glen Kerry, Seattle, Wash.; Miss T. Mathews, Seattle, Wash.; Miss Olive Brunn, Pasadena, Cal.; and Miss Charlotte Heusey, Seattle, Wash.

Entertains at Tea

Mr. and Mrs. H. B. Darnell, Newport Avenue, have had as their guest for the last week Mr. and Mrs. R. D. Noble, of Honolulu. In honor of Mrs. Noble, Mrs. Darnell entertained at the tea hour yesterday afternoon. Mr. and Mrs. Noble will leave tomorrow for the Mainland, and will visit in Vancouver and Seattle prior to leaving on May 8 for their home in Honolulu.

To Sing Today

Miss Mary Frances James, of Montreal, who has delighted many audiences during the Winter months at both the Vancouver and the Empress Hotels, will leave on Monday to fulfil a Summer engagement at Banff and Lake Louise. She will sing at the Empress Hotel this afternoon during the tea hour, and again tomorrow evening in the lounge.

Visitor Honored

Mrs. W. G. Colquhoun, Work Point Barracks, was hostess at a luncheon party yesterday in honor of Miss Edna Thackray, from Ottawa. The other guests were Mrs. W. C. Thackray, Mrs. Herbert Wilson, Mrs. R. Ziegler, Mrs. C. P. Hill, Mrs. L. Hughes and Mrs. C. R. H. Taylor.

Tea Hour Hostess

Mrs. H. H. Shandley was a tea hostess yesterday afternoon at her home on Fairfield Road, and was assisted by her daughter, Miss Vida Shandley, who has returned from the University of British Columbia to spend the Summer vacation here.

Here From Seattle

Messrs. E. V. McConnell and Fred Cooper, of Seattle, arrived in the city yesterday to spend the week-end.

Bell House

Mr. and Mrs. A. Villers, who have sold their home on Dysart Road, have moved to Middleton Street for the Summer months.

Visiting at Hatley

Mrs. O. C. Johnson is spending a few days at Hatley Park, the guest of Mrs. Dunsmuir and Miss Aileen Dunsmuir.

Afternoon Hostess

Mrs. T. Benson, Newport Avenue, was hostess with one table each at bridge and mah jong yesterday afternoon.

In Vancouver

Mrs. John Nairn, "Bissingburst," Gorge Road, is visiting her son, Mr. Kenneth Nairn, in Vancouver.

From Vancouver

Mr. David R. Blair, of Vancouver, is spending a few days in Victoria.

Sayward Personals

Mr. E. McBride, the fire ranger for Sayward, arrived here last Thursday to resume his duties.

Mr. William Barth returned to Sayward from Vancouver, where he has been to receive medical treatment.

Mr. Rabitaile and his nephew, Mr. Albert Giroux, returned home from Rock Bay.

Mr. R. A. Powers left Sayward on Tuesday morning for Alert Bay after spending a week in the valley.

Mr. Jack Logan arrived in Sayward with a pack of cougar hounds to hunt cougars, which are quite numerous in this district at present.

Sidney Social News

Mrs. McAdams, of Cadomin, Alta., is visiting at the home of her son and daughter-in-law, Mr. and Mrs. W. McAdams.

Mr. and Mrs. Powles and Miss Pearce, from the Balmoral Hotel, Victoria, were visitors to Mrs. Dunn, Beacon Avenue, on Sunday.

Mr. and Mrs. Hooper and family moved last week to their newly constructed home just west of the Bait Road.

Mrs. Smethurst, Beacon Road, entertained the members of the Get-Together Bridge Club, on Tuesday afternoon. The first prize was won by Mrs. E. L. Sirgenta, the second by Mrs. Lorenzen. Mrs. Smith kindly invited the members to hold next Tuesday afternoon's meeting at her home at Centre Road.

Mr. A. H. Wartender paid a flying visit to Vancouver during the week.

Courtenay Social News

Mr. Val Taylor, from Point Holmes was a business visitor to Vancouver on Thursday morning's train.

Mrs. Moffat arrived on Wednesday from Australia and is paying a visit to her sister, Mrs. Cranwell, at Sandwick.

Major Mansell is again visiting the district and is staying at Comox.

Dr. H P. Millard is a business visitor in town from Vancouver.

The funeral of the late Mr. Robert Bryden, who passed away at the Dyke, Comox, on Monday, took place on Wednesday afternoon, interment being made at the Sandwick Cemetery. Rev. W. A. Alexander officiated at the service, held in the United Church at Sandwick. He was eighty-six years of age and had resided here for the past twelve years.

Will Be Presented to Their Majesties

MISS MILLICENT BICKFORD

Daughter of General R. C. Bickford and Mrs. Bickford, Toronto, who, with her father, formerly of Toronto, who will be among the Canadians to be presented at Their Majesties' next court.—Photograph by Howell, Buffalo.

Somenos Social News

Miss Sibella Tisdall is spending her holiday with her parents, Mr. and Mrs. O. A. Tisdall, of Drinkwater Road.

Mr. and Mrs. Best and family, of the Island Highway, have left the district. They are now residing in Duncan.

Mr. and Mrs. Tom Carver (nee Marie Sundergaard) have returned from their honeymoon and are living at present on the Mount Sicker Road.

Miss A. Churchill, Miss J. Douglas, Mr. R. Woods and Mr. Len Akers, of Victoria, were week-end visitors at Westholme.

Mrs. Dobson, Mr. Wheeler and Miss May Buckmaster motored to Victoria recently.

Mr. Robert Hall, of Vancouver, who has been visiting Mr. and Mrs. Cranks, of Westholme, have left for the Peace River country, where he has been to receive medical treatment.

Mr. and Mrs. J. Shaw, of Seattle, spent the week-end at Westholme.

Miss Doris and Hilda Corbie, of Herd Road, have returned from Victoria.

Mr. and Mrs. Medlam, of Ladysmith, visited Mr. and Mrs. John Baker, of Herd Road.

Mr. and Mrs. James Jackson and son, James, left Wednesday for Scotland to reside. Mr. Jackson has been employed for some time by Mr. L. P. Solly, of Bell-McKinnon Road.

Sahtlam Personals

Messrs. W. Kemmo and J. Cammie, Hillcrest, are in Duncan Hospital, suffering from bruises and and shock sustained at Hillcrest Camp, where they were struck by a thirty-foot falling tree top.

Miss Pearl Haslam is returning this week to Dome Creek, after attending the funeral of her brother, John.

Mr Charles Conller has returned from a holiday trip to Vancouver.

AZTECS CLUB

The Aztecs Social Club will hold its annual dance at Lawford Lakeside on May 24. A good orchestra has been secured.

Women's Institutes of Vancouver Island

LAKE HILL

The monthly meeting of Lake Hill Women's Institute will be held on Tuesday at 3.30 o'clock in the institute room at the Community Hall, Captain St. Clair will give an address at this meeting. The last of the weekly card games will be held on Monday evening and will commence at 8.30 o'clock.

Fashion Fancies

By Marie Belmont

The coat sketched here is typical of the trim lines and conservative design that characterize Spring fashions this year.

It has been brought to this country from the Paris openings and will be extremely popular. Of heavy black silk faille, straight cut with a side jabot flare that is bound with a two-inch band of black galyak, it is universally flattering. It is excellent for general street wear.

Women Active in Politics

LONDON, May 3.—(Canadian Press Cable).—Sixty-four women candidates will contest sixty-three seats in the general elections on May 30. These include twenty-eight Labor women, twenty-four Liberals, eight Conservatives, three Communists and an Independent. In 1924 the number of women candidates was forty-one and four were elected. At present, however, owing to by-elections, nine women are members of Parliament.

Politicians estimate one-third of the women candidates will be elected on May 30, which would more than double the present number.

The forewomen include Lady Cynthia Mosley, daughter of the late Lord Curzon, who will be the Labor candidate at Stoke-on-Trent. Her husband is a Labor member for Smethwick. Miss Megan Lloyd George, at Anglesey, will represent the Liberals.

Mrs. Isobel Brown and Miss Helen Crawford, in Lanarkshire contituencies, are Communists. Miss Crawford being opposed by another woman in Bothwell, Mrs. Helen Shaw, Conservative. Miss Helen Rathbone first woman member of the Liverpool Council and president of the National Union for Equal Citizenship, is an Independent candidate for the combined universities of Durham, Liverpool, Manchester, Leeds, Sheffield and Bristol.

Guild for Sailors Has Busy Year

At the annual meeting of the Ladies' Guild for Sailors held yesterday afternoon at the Victoria Connaught Seamen's Institute, Superior Street, the following officers for the year were elected: President, by acclamation, Mrs. Alice Thomson, to whom on behalf of the membership Mrs. J. Gordon Smith presented a beautiful bouquet of spring flowers; first vice-president, Miss Schwartz; second vice-president, Mrs. K. Vernon-Thomson; third vice-president, Mrs. Willby; secretary, Mrs. Sayer; treasurer, Mrs. J. Gordon Smith; house committee, Madame Claudel, Mrs. W. McManus and Mrs. J. Gordon Smith.

Mrs. Sayer, secretary, read the annual report, reviewing briefly the work of the year, which has seen a good deal accomplished for the welfare of seamen visiting this port. The value of the merchant marine to the Empire was pointed out, and the visit of Admiral Bruin and Mr. Barker, secretary of the British Sailors' Society, in November last, was referred to as an outstanding event in the history of the institute. The legacy in memory of Mrs. Maria Bond for the benefit of apprentice boys, has helped very materially to hold the interest of these young lads visiting this port. Donations and courtesies received from the various chapters of the I.O.D.E. were acknowledged with appreciation and thanks. The usual boxes, this year numbering sixty, were sent out to the lighthouses, and thirty-one to the lumber camps. Thirty-one hampers at Christmas were provided, the hospitals were visited and remembrances given to sailor patients at the festive season. Christmas dinner was given at the institute and open house held during the day and evening, sixteen men enjoying the Christmas fare. Through the kindness of Captain Nervinson and Mr. Bond of the S.S. Princess Louise, substantial donations from the returns for entertainments held on board ship during the tourist season were made to the institute. During the year just concluded 281 ships were visited, 2,547 men registered at the Victoria Connaught Seamen's Institute, 229 apprentice boys registered, 327 free beds were provided and 162 free meals.

Mrs. J. Gordon Smith, as treasurer, gave an exact account of all financial receipts and disbursements, and was warmly thanked for her excellent services as treasurer, as was Mrs Sayer in her post as secretary. Several donations to the funds were found most gratifying. Miss Schwartz, convener of the work committee, gave as the year's output a total of 150 pairs of socks knitted, fifty sweaters and a number of caps and mufflers. While there are fourteen volunteer knitters at work now, Miss Schwartz would like to enlist the services of others to whom wool will be given which may be had by telephoning 31783. There are usually a larger number of ladies who volunteer to knit during the holidays. Arrangements for the forthcoming tag day, with Mrs. McManus and Mrs. E. Vernon-Thomson as conveners, were discussed while tea was being served.

Plan Garden Fete

Plans for the garden fete to be held at Government House on June 22, by kind permission of His Honor the Lieutenant-Governor, were discussed at the meeting of the Women's Auxiliary of the Boy Scouts' Association, held at the headquarters, Yates Street, on Thursday afternoon. There was a good attendance of members. The report of the combined Guide and Scout dance showed very gratifying returns. Conveners were appointed for the forthcoming garden fete, as follows: Mrs. Merritt, assisted by Mrs. Butterfield, afternoon tea; convener for stalls, Mrs. Sissell; candy stall, Mrs. Beverage and Mrs. Shaw; home-cooking, Mrs. Moon; fancywork, Mrs. Cave; soft drinks, Mrs. Gornall and Mrs. Aaronson; ice cream, Mrs. Routledge.

Mission Band Rally

The Mission Bands of all the Presbyterian Churches in the city and district will meet in their annual rally in St. Andrew's Church this afternoon at 3 o'clock. The Rev. H. P. A. Luttrell will give an illustrated talk on India. Parents and friends are invited to attend.

James Bay Hotel

Government Street

Two Blocks South of Parliament Bldgs.

Moderate inclusive terms. Spacious sitting - rooms and lounges. Family suites, with or without private baths. Reduced rates for children. Quiet location. Close to Beacon Hill Park. Ten minutes' walk from centre of city.

HOUSES FURNISHED ON EASY TERMS

Standard Furniture

716 YATES STREET

Get a Fuller Mop and Window Cleaner for Better Character

Fuller Brushes

Local Office: 1015 Government Street

Phone Sa. 5666

Scandia Phone. Cal. 527

Confession Clarifies: Stop Scratch, Cure Eczema

Pentecoma Toilet Goods

of Canada, Limited

Fast and Goods, Phone 5166

Try the Victoria Service—There's Some Better

DR. COUPE

CHIROPODIST

Guarantees Cure Request of Corns, Bunions, Etc., Without Pad

MARINELLO

712 Yates Street Phone 5477

A SURE RELIEF FOR WOMEN'S DISORDERS

IS DATE TREATMENT PRES

DR. PEARCE'S ORANGE LILY

Orange Lily is a certain relief for all disorders of women. It is a powerful and is absorbed by the reflecting tissues; the dead waste matter is rendered regular, vitalized, and passed off. Relief is obtained rather, the blood vessels and nerves are tuned and strengthened, and the circulation is rendered normal. Orange Lily is based strictly on scientific principles, and acts on the actual lesions of the disease, it cannot help but do good. Orange Lily is based strictly on scientific principles, and acts on the actual lesions of the disease, it cannot help but do good. Orange Lily is a certain relief for all disorders of women, such as: Pelvic Congestion, Leucorrhea, Falling of the Womb, etc. Price $3.00 per box, which is sufficient for one month's treatment. A Free Trial Treatment will be sent to any woman who writes for it. Address: Dr. Pearce Medicine Co., Dept. 2, 1 Jordan St., Toronto. Mrs. Leslie W. Lade, Dept. 2, Victoria, B.C. Sold by Leading Druggists Everywhere

C.P.R. SOCIAL AND ATHLETIC CLUB

Excursion to Port Angeles

SATURDAY, MAY 4

Per Ss. Princess Adelaide

Leaving Victoria 1.15 P.M.—Dancing

Adults $1.00 Children 50c

GEORGINA STYLE

"Georgina" . . . the lovely Shoe . . . more charming of line and contour. Fashioned in perfect harmony with the new "feminine" style trend. Lovely to look at . . . smart to wear . . . amazingly comfortable.

Come . . . see . . . admire the accentuated lines of smartness.* Our complete range gives you assurance of correct fit, style and comfort.

In sunburnt beige at $10.00

MUNDAY'S

Better Fitting Shoes

Sayward Building 1203 Douglas Street

CHILDREN! 40 CASH PRIZES $152.00 FREE

For Coloring Gibbs Ivory Castle Painting Book

In the next few weeks many children in British Columbia are going to have extra money! For any child over 10 and under 15 can win $25.00; and any child under 10 can win $15.00. Just get a copy of "Gibbs Ivory Castle Rhyme and Painting Book" from your druggist—free—color the pictures in it—and send it to us with a coupon from a tin of Gibbs' Dentifrice. Then, the best twenty painters in each group will receive the handsome cash prizes.

By means of catchy rhymes and fascinating pictures, the truths of dental hygiene are deeply impressed upon the eager young readers of "The Gibbs Ivory Castle Rhyme and Painting Book." They hasten to make Gibbs' Dentifrice the safe, sure guardian of their ivory castles, and soon its fragrant foam and refreshingly clean taste makes Gibbs' Dentifrice the favorite of the whole family. The fact that a 25c tin outlasts several tubes of paste proves it is very economical.

Gibbs' Dentifrice is a concentrated cream in solid cake form, packed in a neat aluminum case, cellophane wrapper. Large size, 25c. Small, 15c.

F. J. Bossons, Limited

550 Beatty Street Vancouver, B.C.

Sole Agents in B.C. and Alberta for D. & W. Gibbs, Limited, London and Paris

Your teeth are Ivory Castles—defend them with Gibbs Dentifrice

COSTS SO LITTLE—DOES SO MUCH LASTS SO LONG

COMOX BULB SHOW PROVES POPULAR

Large Number of Entries Received and Many Flower Lovers Attend the Exhibition

COURTENAY, May 3.—The Spring bulb show held at Comox on Wednesday afternoon brought out a big number of entries and was well attended by flower lovers. It was formerly opened at 3 o'clock by Mayor Pearse, of Courtenay, who was introduced by Mr. Tom Stewart, the president of the Horticultural Branch of the Agricultural Association. The Mayor congratulated the district on the excellent display of flowers assembled in the Community Hall. A basket of beautiful flowers was reserved for Mrs. Florence Cliffe, a pioneer resident of Comox, who has been very ill for some weeks. Afternoon tea were served by some of the Comox ladies, and were much enjoyed. Some of the exhibitors generously donated their flowers, which were kindly auctioned by Mr. Felix Thomas for the benefit of the Horticultural Society. Mr. E. M. Straight, of the Experimental Station at Sidney, came up to judge the exhibits.

The prize-winners were as follows:

Garden display—1, Mrs. Gage; 2, Mrs. W. Stevens tied with Mr. Tom Stewart.

Duplay of daffodils—1, Mrs. G. M. Fairbairn; 2, Mrs. Gordon Thomas.

Bowl of tulips—1, Mrs. Fairbairn.

Bowl of pansies—1, Miss Duckett.

Bowl of polyanthus—1, Mrs. Fairbairn; 2, Mr Stewart.

Bowl of Primroses—1, Mrs. Carthew; 2, Mrs. Fairbairn.

Bowl of anemones—1, Mrs. O. H. Ellis; 2, Mr. Charles Simms.

Basket of narcissi—1, Mrs. R. R. McQuillan.

Basket of tulips—1, Mrs. D. Steele; 2, Mrs. Fairbairn.

Decorated table—1, Mrs. Gordon Thomas.

DAFFODIL SECTION

Trumpets, all yellow—1, Mrs. R. R. McQuillan; 2, Mr. C. W. Leedham.

King Alfred—1, Mrs. Fairbairn; 2, Mr. Stewart.

Bicolor—1, Mr. Charles Simms; 2, Mrs. Fairbairn.

White—2, Mrs. R. R. McQuillan.

Sir Walsh—3, Mrs. O. H. Ellis.

All yellow—1, Mrs. W. Stevens; 2, Mrs. D. Steele.

Barii conspicuous—1, Mrs. O. H. Ellis.

Barii, white perianth—1, Mrs. O. H. Ellis.

Leedsii, small cup—1, Mrs Carthew.

Poeticus—1, Mrs. Gage; 2, Mrs. Carthew

Poetaz, white—1, Mrs. W. Stevens; 2, Miss Duckett.

Jonquils, single—1, Miss Evelyn Owen; 2, Miss Duckett.

Jonquils, trumpet double—2, Miss O. Moreon.

Jonquils, double incomparabilis—1, Mrs. Albert Kerton; 2, Mrs. Val Taylor.

TULIPS

Single red—1, Mrs. Fairbairn; 2, Mrs. Gage.

Single white—1, Mr. E. R. Bewell; 2, Mr. C. W. Leedam.

Single pink—1, Mr. E. R Bewell; 2, Mrs. Fairbairn.

Single yellow—1, Mrs. O. H. Ellis; 2, Mr. O. Butchers.

Single bicolor—1, Mr. O. Butchers; 2, Miss Duckett.

Cottage maid—1, Mrs. Ray Dawson.

Clara Butt—1, Mrs. A. P. Ball.

A O V —1, Mr. O. Butchers; 2, Mrs. Gage.

HYACINTHS

Blue—1, Mrs. O. M. Fairbairn; 2, Mr Tom Stewart.

Yellow—1, Mr. Tom Stewart; 2, Mrs. Fairbairn

Pink—1, Mr. Tom Stewart; 2, Mrs. Fairbairn.

White—1, Mrs. Fairbairn.

Grape hyacinth—1, Mrs. Gordon Thomas; 2, Mr. Tom Stewart.

MISCELLANEOUS

Perennials, six varieties—1, Mrs. A. W. Corker; 2, Miss Duckett.

Perennials, three varieties—1, Mr. Tom Stewart.

Violas—1, Mrs. D. Steele

Wallflowers, red or dark—1, Mrs. Gage; 2, Mrs. D. Steele.

Wallflowers, yellow—1, Mrs. Corker, 2, Mrs. Gage.

Vase of flowering shrub—1, Mrs. A. B. Ball; 2, Mr. Tom Stewart.

CHILDREN'S CLASSES

Collection of wild flowers—1, Elenor Ball; 2, H. Ellis; 3, Owen Ellis; 4, Ronald Ellis.

Talking Films Spread United States Accent

LONDON, May 2.—Some alarm over the effect the rapidly developing "talking" films will have on the speech and manners of the younger generation in Britain, inasmuch as the great majority of these films are United States productions, is being expressed here. The Evening News editorially declares the young of the nation to be on the eve of "spending their most impressionable hours listening to the pronounced accent and after the crude colloquialisms of the other country."

Referring not only to the mode of speech which "is not English as we want our children to talk it," the newspaper remarks on the parsing United States film, crook or otherwise, and asks its readers if their children can listen to two or three of these weekly "without taking to themselves the diction, and intimately, perhaps, the mentality of the Chicago underworld or the Charleston waterfront."

Sir John Sandeman Allen, Conservative member of Parliament for West Derby, in the House, shortly will ask whether the Board of Education will co-operate with the film censors in dealing with this problem.

VERNON'S DIRECTORS

VERNON, B.C., May 3.—A. T. Howe, president of the Board of Trade, and Leonard Norris, former Government agent, have been nominated to represent the city of Vernon on the directorate of Bulman's Limited. One of the stipulations in the agreement, under which the city guaranteed $20,000 of the bonds of Bulman's Limited, was that the city should name two of the seven members of the board.

Effective May 12, the afternoon boat to Vancouver will leave Victoria daily at 1.45.

Health and Diet Advice

By DR. FRANK McCOY

Dr. McCoy's menus suggested for the week beginning Sunday, May 5:

Sunday—Breakfast: Poached eggs on Melba toast, stewed raisins. Lunch: Sweet potato fluff, mashed lettuce, salad of chopped raw cabbage. Dinner: Tomato and celery vegetable broth, baked chicken, squash, spinach, Jell-O or Jell-Well with whipped cream.

Monday—French omelet, retoasted cereal biscuit, stewed prunes. Lunch: Eight-ounce glass of orange juice. Dinner: "Minced chicken in tomato jelly (chicken left from yesterday), steamed carrots, tomatoes, salad of raw celery, junket.

Tuesday—Breakfast: Wholewheat mush with milk or cream, no sugar, stewed raisins. Lunch: Baked ground beets, cooked asparagus, ripe olives. Dinner: Roast pork, mashed turnips, salad of shredded raw spinach and parsley, baked apple.

Wednesday—Breakfast: Coddled eggs, Melba toast, stewed figs. Lunch: Raw apples, pecan nuts. Dinner: Olive and cheese salad (this is entrée part of meal), baked eggplant, spinach, ice cream.

Thursday—Crisp waffle, small slice of broiled ham, apple sauce. Lunch: Cooked oyster plant, stuffed celery. Dinner: Celery soup, broiled lamb chops, string beans, salad of chopped raw cabbage and carrots, stewed apricots.

Friday—Breakfast: Cottage cheese, sliced pineapple, Melba toast. Lunch: Cooked carrots and peas, raw celery. Dinner: Jellied tomato bouillon, served in cubes, broiled fillet of sole, spinach, baked parsnips, sliced tomatoes, plain Jell-O or Jell-Well, no cream.

Saturday — Breakfast: Waffle, browned all the way through, with a little butter and maple syrup, crisp bacon. Lunch: Baked potato, combination salad of chopped celery, peas and cabbage. Dinner: Broiled steak, baked ground beets, cooked lettuce, salad of cold cooked asparagus, minced prunes in gelatine, whipped cream.

"Minced Chicken in Tomato Jelly.—Drain, but do not strain, two cups of juice from a large can of tomatoes. Pour into a saucepan and heat to almost boiling point. Have ready one envelope of plain gelatine which has been softened with a little cold water. Dip up some of the tomato juice and stir into the gelatine until thoroughly dissolved, then mix all together and set in a cool place until the juice begins to thicken. Now mix in one cupful of minced chicken, one-third cupful of chopped celery, parsley and ripe olives. Pour into wet molds and place in the refrigerator until ready to serve. Serve unmoulded on crisp lettuce. The amount is sufficient for four persons, and forms the protein part of the meal. Any left-over roast, such as beef, pork, or mutton, may be prepared in the same manner and found very appetising.

Correspondents wishing to communicate with Dr. McCoy should address letters Dr. Frank McCoy, c/o Bell Syndicate, 154 Nassau Street, New York, U.S.A.

"See here," the Indian inspector declared, "it is a violation of the law now to have more than one wife, and the law must be obeyed. When you get back home you tell all of your wives except one, that they can no longer look upon you as their husband."

"You tell 'em," suggested the Indian after a moment's reflection.

Excursion to Bellingham, account Tulip Festival on Friday, May 10, on the Princess Aline.

Grouse Mountain Greater Community Spirit Campaign

A Fortune in Prizes

$1.00 Makes You Eligible

THE dollars and cents value of tourist traffic to Western Canada has been demonstrated conclusively. Tourist dollars, dispersing through the channels of trade, bring a quota of prosperity to every citizen. Exploitation of the tourist business presents a golden opportunity to the West.

To draw tourists we must have attractions . . . scenic highways, pleasure resorts . . . facilities for summer and winter sports. Grouse Mountain Highway and Scenic Resort is one of the great attractions of the West. Three-quarters of a million dollars have been spent . . . another half million is needed to complete this project. This would make Grouse Mountain the show place of America . . . hard surface the present road, build an aerial tram, erect a modern hotel, create gardens, toboggan slides, and other facilities for summer and winter sports.

An opportunity is offered the people of Western Canada to help in the completion of this great worth-while project through the Grouse Mountain Greater Community Spirit Campaign. Here is the Plan:

The Company has made provision for a $25,000 Grand Prize and for substantial Weekly Cash Prizes which will be given to those individuals who help to make this Greater Community Spirit Campaign a success. For the duration of the campaign there will be 30 Cash Prizes each week . . . One, $200 Cash Prize; One, $100 Cash Prize; Twenty-eight, $25 Cash Prizes. Every purchaser of a $1.00 Grouse Mountain Highway Community Spirit Ticket is eligible to receive one of these Weekly Cash Prizes. A person purchasing more than one ticket is eligible to receive a Cash Prize for each ticket purchased. The names and addresses of the Prize Winners will be published each week. At the end of the Campaign, the persons who have won a Weekly Prize will be eligible to receive the $25,000 Grand Prize. And, it is to one of these fortunate Weekly Prize Winners that this fortune of $25,000 in cash will be awarded. Read the Rules for full particulars.

Buy as many tickets as you wish . . . there's no limit . . . and each ticket carries full privileges. Let's get behind this Campaign. Let's make Grouse Mountain the greatest tourist resort on the continent . . . a tremendous factor in directing the silver flood of tourist dollars to the West . . . dollars that are second only in volume to the golden dollars produced by our wheat. Mail your Coupon NOW!

Rules Governing Grouse Mountain Highway and Scenic Resort Limited Greater Community Spirit Campaign

ONE: The Company has made provision for a Grand Prize of $25,000, also Weekly Cash Prizes totalling $1,000 each week, for the duration of the Campaign. This week's Cash Prizes shall be divided as follows: One, $200 Cash Prize; one, $100 Cash Prize; twenty-eight, $25 Cash Prizes . . . thirty Prizes in all.

TWO: Every purchaser of a $1.00 Grouse Mountain Highway Community Spirit Ticket is eligible to receive one of the Weekly Cash Prizes. Directors, officers, directors, shareholders and employees of the Grouse Mountain Highway and Scenic Resort Limited, or their relatives,

THREE: A person purchasing more than one ticket will be eligible to receive a Prize for each other purchased.

FOUR: Each Weekly Prize Winner shall be determined and the name and addresses of such Prize Winner published. These Prize Winners and the Prize Winners in each subsequent week for the duration of the Campaign shall be eligible to receive the $25,000 Grand Prize.

FIVE: The Grand Prize shall be awarded to one of the Weekly Prize Winners selected by a Committee of Three Prominent Citizens.

SIX: The method of awarding the Prize shall be fair and impartial, each Ticket holder having equal opportunity without regard to race, creed or colour. The following of unquestionable integrity have accepted the responsibility of awarding the Prize and their decision shall be final and binding:

SUNDURABE W. C. SHELLY, Minister of Finance of British Columbia.
W. H. (BILL) McINTOSH, Managing Director, Kelly, Douglas & Co., Ltd.
R. H. MOWAT, Manager, Mowat Bros., Jewellery Manufacturers.
DONALD McLEVE, with Stewart & Wade, Contractors.
DR. G. H. WORTHINGTON, President Vancouver Drug Co., Ltd.
DR. H. LOGGATT, formerly Secretary Treasurer Wood Vulcanc & Logger, Ltd.
BRITTON B. BROWN, President, Greater Vancouver Publicity Bureau.

SEVEN: It is not necessary for the purchaser of Grouse Community Spirit Tickets to visit Grouse Mountain during the campaign to become eligible to the prize money, but such purchaser must be a bona fide resident of Western Grouse Highway once for each ticket purchased at each time or more he purchases.

EIGHT: Purchasers of tickets whose applications coupons arrive at the Grouse Mountain Highway and Scenic Resort Limited, on or before 7.00 p.m. of Friday each week, will be eligible to receive the current Weekly Cash Prizes. Applications coupons received subsequent to that time will be eligible to the succeeding week's Prizes.

NINE: All records in regard to sale of tickets and all monies received and paid shall be under the supervision of Geo. A. Touche & Co., Chartered Accountants, Vancouver, B.C.

TEN: The Dominion Bank of Canada will be the depository for the Prize Money.

TEN: Fill in the attached Coupon with name and address plainly written. Attach $1.00 for each ticket desired. Mail to the Grouse Mountain Highway and Scenic Resort Limited, 438 Pender Street West, Vancouver, B. C.

NOTE: *Tickets may also be purchased at Stores having Grouse Mountain Community Tickets for sale, or at the Company's Office, 438 Pender St. West, Vancouver, B. C.*

GRAND PRIZE $25,000.00

WEEKLY PRIZES $1000.00

Coupon Application 11-B

Grouse Mountain Highway & Scenic Resort, Ltd.
438 Pender Street West, Vancouver, B. C.

Gentlemen: Please send me

1 Grouse Mt. Community Spirit Ticket ☐
2 Grouse Mt. Community Spirit Tickets ☐
5 Grouse Mt. Community Spirit Tickets ☐

I enclose $1.00 (about 4 shillings sterling) for each ticket desired.

Name _____

Street _____

City _____

I understand each dollar spending one on a drive over the Grouse Mt. scenic Highway entitles me to one Weekly Cash Prize, or eligible to participate in each prize pool according to your Grouse Community Spirit Campaign.

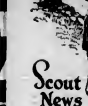

Scout News and Notices

Those small but highly regarded persons, the Boy Scouts, have been in the thoughts lately, both in a tragic and heroic and in a sentimental sense. Four Scouts, ranging in age from twelve to fourteen years occupied the posts of honor guard around the bier of the gallant, old, modern soldiers. Instead of plumed cuirassiers or Hepplewhite gentlemen, Pooh, the happy warrior if ever there was one, chose instead these alert lads. All Sunday, Sunday night and Monday, with frequent relieffs, these representatives of the younger generation stood at attention around the body of the man who saved France.

So much for solemn pageantry. Almost simultaneously down in flood-stricken Tennessee the Boy Scouts code survived the fury of the waters, even though the swirling torrent claimed the lives of a number of the party involved. To such advantage did these Boy Scouts utilize the rounds they had learned from their manual and from their leaders that when the bungalow in which they were camping was swept from its precarious perch they were able first to signal legibly for help and, second, to swim for their lives with a large measure of success. The death toll in a party of just plain untrained boys would without doubt have been much larger.

It was not so long ago that the term "Boy Scout" was used with a tinge of derision—often as an outright gibe. It was not much longer ago that no one had ever seen or heard of one. Today they form one of the reasons why the world is growing steadily better. Napoleon Bonaparte, when the main power of his glorious but rickety empire was fast ebbing, formed boys' brigades distinctly for their training which should make them in a year or two efficient common fodder. But the Scouts of today are not being trained for military purposes, no matter how loudly ill-informed and prejudiced pacifists may yelp to the contrary. They are trained solely to be better citizens of whatever country in which they happen to be born.

That Marshal Foch gave them honors equal to those accorded a corps whose history and whose uniform dates back to the First Empire is as significant as it is gratifying. That a group of Scouts in deadly peril can act calmly as a unit instead of as a panic-stricken group of inefficient individuals more than justifies their existence and any and all support and encouragement that their elders may give them.

Dietitics Notice—The Old Wolves' Council will meet at Yates Street headquarters this evening at 7.30 o'clock.

The swimming at the Crystal Garden between 12 and 1 o'clock on Saturday afternoons has been discontinued for the Summer.

Third Victoria Pack—At the last meeting considerable time was devoted to the sports programme. Baloo took first star work, while Akela gave a short talk on recruit Games played were fish pond and dribble. The Cubs engaged in a clean-up campaign in the grounds around headquarters.

St. Mary's North—The Pack meeting started with a splendid parade of the Bagheera Jungle Dance. Afterwards Cub Instructors John Cornall and Will Ormsol took the signaling instruction for Cubs Ormond Marrion, Fred Ormsol, Jack Kirk and Loran Perriday, who with Sister David Muir will represent the pack at the coming signaling competition. Baloo and Bagheera Sister Muir conducted the tenderpads with ball throwing, health and tag games. Cub Instructor Jack Harness and Akela took signaling and knotting. Games of clear decks, cap race and stalking were played. Akela announced that Sister David Muir had won his tenderpad badge, and Sister Ormond Marrion his house orderly badge.

Parkdale Pack—Cub Instructor Hill-Tout took signaling with Cubs practising for the coming contest. Star work done was knots, flag and first aid by Akela and Sisters, while Baloo took the recruits in the Cub promise and grand bowl. Ronald Johns passed in skipping and bedbalancing and Jack Urquhart in book balancing. Myron Ashton and Leslie Dawkins were given their second star and Myron received his Sixer stripe as Sixer of the Red Wolves. Games played were ball and circle ball game and creep. The Bashees dance was practised.

St. Paul's Pack—A very successful meeting was held in the new hall and Club hall. Ball throwing and leaping were played and the Bagheera dance was practised. The Red and Grey Sixers gained the most points during the afternoon.

Oakland's Pack—Pack meeting was held in the open air and the Cubs got in a good practice of signaling and semaphoring. Cub instructors with the assistance of Scouts John Anderton and John Readdy took first and second star work, while Akela instructed two new recruits on the law and promise. Baloo relay and star ball relay were played. Senior Sixer Bill Duncan and Sixer Ral Perry received their first and badges. Mrs. Hall, members of the Oaklands troop and pack commissioner kindly examined them and highly recommended both boys in their work. Second Victor Turner submitted a very neat little model towards gaining his second star. Pack meetings for the forthcoming month will be held at the usual Summer council pack.

"What are you going to wear at the opera?"

"A big diamond tiara," answered Miss Cayenne.

"What has that to do with music?"

"If I can make them stop and look, I don't care whether they listen or not."

Marquisette Curtains
Special Price for Extra Bargain Day, per pair **1.35**
Fine Quality Marquisette Curtains in white and ecru, with dainty ruffle edges, complete with tie backs.
—Third Floor, HBC

Striped Drapery Silks and Casement Cloths
Values to $1.00 Yard. Extra Bargain Day **39c**
This group of useful fabrics, including 36-inch Striped Silks and 50-inch Casement Cloths in a wide range of colorings. Suitable for side hangings and draw curtains.
—Third Floor, HBC

Cretonnes and Shadow Cloths
Values to $1.25 Yard. Extra Bargain Day **59c**
31 and 36-inch materials of better grade quality. Suitable for drapes, slip covers etc.
—Second Floor, HBC

Specials in HBC Food Supplies

PROVISIONS
Finest Quality New Zealand Creamery Butter, per lb. 45c; 3 lbs. for $1.32
Selected Quality Creamery Butter, lb. 44c; 3 lbs. for $1.30
Pure Bulk Lard, per lb. 18c; 3 lbs. for 52c
Cooker, a pure vegetable shortening, per lb. 19c
Shamrock Brand Side Bacon, per lb. 40c
Shamrock Brand Hams, shank end, lb. 35c
Butt end, per lb. 42c
Selected Quality Side Bacon, per lb. 42c
Seal of Quality Peameal Back Bacon, per lb. 45c
Machine Sliced Ayrshire Roll, per lb. 36c
Prime Old Ontario Cheese, per lb. 49c
Canadian Stilton Cheese, per lb. 40c
French Roquefort Cheese, per lb. 55c
Ripe Gorgonzola Cheese, per lb. 45c

DELICATESSEN
Sliced Baked Ham, per lb. 65c
Sliced Jellied Ham, per lb. 50c
Sliced Roast Pork, per lb. 75c
Sliced Maryland Ham, per lb. 70c
Sliced Corned Beef, per lb. 50c
Sliced Chicken and Ham Loaf, per lb. 45c
Heinz Sweet Mustard Pickles, pint 40c

CAKES AND PASTRIES
Delicious Fish Cake, made in our own bakery— Plain, Seed and Light Fruit Cake, lb. 40c
Genoa and Cherry Cake, per lb. 45c
Sunnol Cake, per lb. 50c
Rich Dark Fruit Cake, per lb. 50c
Royal Soda Biscuits, in wooden boxes, of each 55c
Peek, Frean & Co's. Shortcake, tin 77c

GROCERIES
Our Economy Blend Black Tea, lb. 45c
Our Special Breakfast Tea, per lb. 55c
3 lbs. for $1.60
Our Ceylon Broken Orange Pekoe Tea, per lb. 65c
3 lbs. for $1.90
Brand's Lamka Tea, 4 lb. package 49c
Our Freshly Roasted Pure Coffee lb. 45c
Finest Quality B.X. Granulated Sugar 20 lb. paper sack $1.30
King Beach Pure Strawberry Jam, 4 lb. tin for 67c

JELLY POWDER SPECIAL
6 Imperial Jelly Powders and 1 Wedgwood Cup and Saucer for 97c

Shirriff's Seville Orange Marmalade 4 lb. tin 62c
Quaker Brand Canned Tomatoes, 3 tins for 45c
Quaker Brand Early June Peas, tin 18c
2 for 35c
Horseshoe Brand B.C. Sockeye Salmon, tin 23c
2 for 45c
Libby's California Canned Sliced Yellow Cling Peaches, No. 2 tin 22c
3 for 65c

FRUIT, VEGETABLE AND SEED SECTION
California Navel Oranges, per dozen 35c
3 dozen for 94c
Sunkist Grapefruit, per dozen 48c
Local Asparagus, per bundle 30c
New Green Peas, per lb. 25c
Chinese Red Onions, 5 lbs. for 25c
Local Green Onions and Radishes, 3 bunches for 25c
Texas New Potatoes, 3 lbs. for 25c
Heirloom Cucumbers, each 15c and 25c
Cobble Dale Seed Potatoes, 8 lbs. for 25c
100 lbs. sack $2.75
Steele Briggs & Ronnie's Seeds, All kinds varieties now 3 for 25c
Ronnie's XXX Lawn Grass Seed, lb. 70c
Sunflower Seed, per lb. 15c
—Lower Main Floor, HBC

Fresh Meat Specials for Saturday

Red Ribbon Beef
Sirloin, Porterhouse and T Bone Roast, per lb. 35c
Sirloin Tip, Top Side and Arch Bone Roast, per lb. 35c
Prime Rib and Rump Roast, per lb. 30c
Thick Rib and Imperial Roast, per lb. 28c
Cut Steaks, per lb. 35c
Plates and Briskets, per lb. 20c
H.B.C. Beef sausage, per lb. 25c

Local Pork
Legs, whole, per lb. 28c
Loins and Fillets, per lb. 33c
Shoulders, whole or cut, per lb. 25c
Side Bacon, pickled or fresh, per lb. 28c
Imperial Pork sausages, per lb. 25c

Young Mutton
Legs, Loins and Fillets, per lb. 40c
Ribs of Mutton, averaging 3 to 4 lbs., per lb. 30c
Shoulders, whole or half, per lb. 28c
Breast of Mutton, per lb. 18c

Veal
Centre Fillets, per lb. 45c
Legs and Loins, per lb. 35c
Rumps and Ribs, per lb. 35c
Shoulders, per lb. 28c
Stewing Veal, per lb. 18c

Smoked and Salt Fish
Haddies, per lb. 20c
Golden Fin Fillets, per lb. 25c
Spencer's Table Cod, per lb. 25c
Eastern Kippers, per lb. 20c
Acadia Cod 2 lb. boxes, per box 50c
Choice fowl, 3 to 4 lbs., per lb. 30c
Roasting Chickens, per lb. 45c
—Lower Main Floor, HBC

500 New Daytime Frocks
Regular $2.98 Values
Extra Bargain Day
1.98
Two Frocks for $3.75

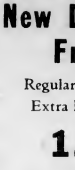

Thirty-five different styles in this special group of Frocks for Saturday selling, including figured broadcloths, novelty prints, Denby cords and dimities, many of them trimmed with organdie or pique. Choose from basque, semi-flare and straight-line styles, sleeveless, short or long sleeves. Sizes 36 to 50.
—Second Floor, HBC

HBC Lending Library
New Books
Continually Arriving
Subscription Rates
50¢ a month, 75¢ 3 months, $2 a year, $3 Premium Fee

ANNIVER
Commemorating 259 Y
Hudson's B
INCORPORAT
Other Stores at Winnipeg, Yorkton, Saskatoon, Edmonton

Saturday Is Extra Bargain Day---Rem

Cretonne Outing Cushions
Specially Priced for Extra Bargain Day **49c**
For camp or car use these cushions are just the thing you need.
—Third Floor, HBC

Wood's Rayon Silk Combinations and Slips
Regular $2.98 and $3.25. Extra Bargain Day **1.69**
2 Garments for **$3.25**
Substandards of Lavender Line Rayon Silk Combinations and Opera Top Slips in pastel shades and white.
—Second Floor, HBC

Wood's Substandard Rayon Vests
Regular $1.75 Value. Extra Bargain Day **97c**
A Special Purchase of Substandard Vests that one would scarcely detect from perfect stock. Choice of pastel shades and white. All sizes, 36 to 44.
—Second Floor, HBC

Wood's Lavender Line Bloomers and Bobettes
300 Garments. Extra Bargain Day **1.49**
2 for **$2.75**
For a special Saturday attraction we offer two for the usual price of one. The slight imperfections are hardly noticeable and will in no way shorten the life of the garments. Bloomer or bobette styles, in pastel shades.
—Second Floor, HBC

Children's Three-Quarter Golf Socks
Specially Priced for Extra Bargain Day **35c**
Children's Golf Socks in smart mottled mixtures with neat turn-over tops. A good looking, nice fitting and absolutely dependable wearing sock. Suitable for boys and girls' school wear. Sizes for ages 7 to 12 years.
—Main Floor, HBC

Women's Full-Fashioned Silk Hose
Regular $1.95 Values. Extra Bargain Day **1.59**
2 Pairs for **$3.10**
Substandards of a well-known line of pure thread silk hose purchased at a concession especially for this sale. The defects are so slight that they are hardly noticeable. We strongly recommend this hosiery which is full service weight and comes in a good range of summer shades. All sizes.
—Main Floor, HBC

Women's Silk Hosiery
Regular $1.50 Values. Extra Bargain Day **85c**
2 Pairs for **$1.65**
Substandards purchased direct from the mills and offered at this substantial saving. Shown in the newest Summer colors, including chateau, beaver, moles, mole, aluminum and dune, also black. Sizes 8½ to 10.
—Main Floor, HBC

Leatherette Shopping Bags
Specially Priced for Extra Bargain Day **45c**
Good Quality Leatherette Shopping Bags with double strap handles. Shown in solid and two-tone colors.
—Main Floor, HBC

Extra Bargain Day Brings These Remarkable Coat Values

Smart Tweed Sports Coats
Specially Priced for Saturday at **14.95**
Semi-tailored and novelty styles in a wide range of smart tweeds, basket weaves and kasha cloths, showing the new stand-up collars, novelty pockets and cuffs and other new style features. Sizes 16 to 38.

Women's and Misses' Novelty Coats
Values to $35.00 Extra Bargain Day **19.75**
All beautifully tailored in novelty and semi-tailored styles, with all the latest features of scarf collars, stand-up collars and low collars. All fully lined, and some trimmed with Summer furs. Sizes 16 to 42.

Novelty Dress Coats
Values to $45.00 Extra Bargain Day **27.95**
A special offering of Coats in all the latest and most attractive models, beautifully tailored from high-grade tricotines, broadcloths and charmeen, with stitched and braided trimmings, novelty collars of mole, squirrel, broadtail and caracul paw. Sizes to 44.
—Second Floor, HBC

Travelers' Samples of Fancy Linens Selling Saturday at Half Price
This is our second offering of these beautiful hand-embroidered linens to be sold at half the usual prices. The first lot sold out quickly, so we advise early shopping in order to secure the best choice. The assortment includes White Madeiras Colored Applique Madeiras, and Spanish Work Doilies, Centres, Runners, Buffet Sets, Vanity Sets, Lunch Cloths, Napkins, etc.
—Main Floor, HBC

Women's Hemstitched Linen Handkerchiefs
Specially Priced for Extra Bargain Day, Per Dozen **1.00**
Superior Quality All-Linen Handkerchiefs, made from snow white flax yarns, and finished with neat narrow hemstitched border.
—Main Floor, HBC

Printed Crepe de Chine Triangle Scarfs
Specially Priced for Extra Bargain Day **89c**
Charming Crepe de Chine Triangle Scarfs, in dainty stencilled designs, and a good selection of pastel color tones. These scarfs will be the most popular finishing touch for the Summer outfit.
—Main Floor, HBC

Rubber Door Mats
Specially Priced for Extra Bargain Day **49c**
22 dozen, serviceable lots of extra good quality rubber that will help to protect your floors and carpets. Size 14 x 24.
—Third Floor, HBC

Wash Mats
Specially Priced for Extra Bargain Day **25c**
200 only, Dainty Wash Mats in bib-and-tucker patterns with neat stencilled borders. Size 18 x 36.
—Third Floor, HBC

Inlaid Linoleums
Extra Bargain Day, Per Square Yard **1.18**
Scotch and English Inlaid Linoleums in the latest and most attractive patterns through to the canvas backs. The colors are varied and pleasing.
—Third Floor, HBC

Rayon Silk Pyjamas
Regular $3.95 and $4.50 Values. Extra Bargain Day **2.95**
A Special Purchase of 120 Women's Fine Rayon Pyjamas shown in four styles, with tailored, lace or floral trimmings, and in colors of black and red and pastel shades. Sizes 36 to 42.
—Second Floor, HBC

Children's Blazers
Regular $2.95 Value. Extra Bargain Day **1.98**
48 Only, Children's Smart Navy Flannel School Blazers, with silk cord trimming on collar, cuffs and pockets. A very practical blazer for general wear. Sizes 2 to 12 years.
—Second Floor, HBC

Little Tots' Wool Bathing Suits
Regular $1.39 Value. Extra Bargain Day **98c**
140 Only of these smart little Wool Bathing Suits for the little boys and girls. In colors of rose, cardinal and green. Sizes 2 to 6 years.
—Second Floor, HBC

Children's All-Wool Bathing Suits
Specially Priced for Extra Bargain Day **1.69**
Specially purchased for our Anniversary Sale are these Children's Serviceable Play Knit All-Wool Bathing Suits, with skirt. In colors of emerald, jockey and Oriental. Sizes 8 to 14 years.
—Second Floor, HB

Children's Odd Knickers and Breeches
Regular $2.98 and $3.50 Values. Extra Bargain Day **1.98**
48 Only of these Girls' Gabardine and Tweed Breeches and Knickers. Shown in broken sizes and assorted colors. Just what is needed to tide that Summer bike. Sizes 8 to 18 years.
—Second Floor, HB

Girls' Crayscheen and Silk Fugi Frocks
Regular $3.95 Values. Extra Bargain Day **2.98**
100 Only of these smart Crayscheen and Silk Fugi Frocks for sports and school wear. Shown in dainty pastel shades and white, with bloomer sleeves or sleeveless, and finished with embroidery or contrasting trimmings. All sizes from 8 to 14 years.
—Second Floor, HB

Little Tots' Fox's Serge Reefers
Specially Priced for Extra Bargain Day **3.59**
60 Only, Smart Cut Reefer Coats, made from an imported all-wool serge and fully lined. Finished with emblem on arm and brass buttons. Sizes 2 to 6 years.
—Second Floor, HB

Hemstitched Linen Damask Napkins
Special Per Dozen, Extra Bargain Day **3.98**
An exceptionally fine, smooth and rich satin finish, so spot or striped designs. A wonderful value.
—Main Floor, HB

Pure Linen Damask Cloths
Size 72 x 72, Extra Bargain Day **2.98**
Splendid Quality Cloths for general use. Exceptional value at this low price.
—Main Floor, HB

Embroidered Pillow Cases
Specially Priced, Per Pair, Extra Bargain Day **1.00**
Made from fine linen finished cotton and neatly embroidered in many charming designs, with double scallloped ends.
—Main Floor, HB

White and Colored Turkish Bath Towels
Specially Priced for Extra Bargain Day **39c**
Splendid Quality Turkish Bath Towels in a choice of white and colored. Approximate size 24 x 48. A great Anniversary Sale offering.
—Main Floor, HB

Bedspreads
Regular to $5.50. Extra Bargain Day **3.95**
50 Only, Bedspreads, including white marcella, rayon and embroidered designs. Three-quarter and double-bed size.
—Main Floor, HB

White Cotton Sheets
Double Bed Size. Extra Bargain Day, Per Pair **2.95**
Fine Bleached Sheets of sturdy quality in sizes for double beds.
—Main Floor, HB

ARY SALE

rs of Service in Canada

y Company.

2ND MAY 1670.

y, Lethbridge, Nelson, Vernon, Kamloops and Vancouver

Phone 1670 For Quick and Courteous Service
Private Exchange Connecting All Departments

rkable Offerings in Every Department

$4.00 and $5.00 Pull-Overs

In a Special Selling
Extra Bargain Day

2.95

Two for $4.75

500 Young Women's Smart Wool Pull-Overs, specially purchased and reserved for our Anniversary Sale. Many are English and Vienna made, others from Canadian manufacturers. They include novelty patterns, plain colors and all white, with V necks, curved necks and pointed collars. Sweaters that would sell in the ordinary way at $4.00 and $5.00. All sizes, 32 to 42.

—Second Floor, HBC

Household Scissors

Specially Priced for Extra Bargain Day **19c**

Superior Quality Steel Scissors, for cutting out, embroidery, manicuring, hair cutting and many other purposes.

—Main Floor, HBC

Bed, Spring and Mattress

Special Price for Extra Bargain Day **25.00**

Continuous-Steel Beds in walnut finish with cane panel centre, complete with all-felt mattress and comfortable coil spring.

—Fourth Floor, HBC

Floor Lamp Special

Special Price for Extra Bargain Day **5.50**

Ten Only, Junior Stand Lamps with twisted metal shafts, with fancy cast base and double socket headpiece, complete with pleated chintz shade.

—Fourth Floor, HBC

Women's Fine Dress and Street Shoes

Specially Priced for Extra Bargain Day **3.59**

One-Strap Shoes and Oxford Ties in blonde, tan and patent leather. All sizes.

—Main Floor, HBC

Children's Barefoot Sandals

Sizes 8 to 10½ $2.45
Sizes 11 to 2 ..... $2.75

Made from strong chrome calf with centre and one-strap buckle fastening. All-leather full flexible soles and rubber heels.

—Main Floor, HBC

1,200 Pairs Women's Fabric Gloves

Regular to $1.25
Extra Bargain Day..... **69c**

Here's one of the outstanding offerings of the sale. Slip-on and novelty cuff styles, in a wide range of popular Summer shades. All standard quality. Every pair perfect. Sizes 5½ to 7½.

—Main Floor, HBC

3-Ply Garden Hose

Specially Priced for Extra Bargain Day..... **4.19**

In 50-foot lengths, complete with couplings.

—Lower Main Floor, HBC

Galvanized Grass Catchers

Regular $1.75 Value. Extra Bargain Day..... **1.19**

Galvanized Grass Catchers with canvas sides to fit any size lawn mower.

—Lower Main Floor, HBC

Wooden Handle Grass Shears

Regular $1.25 Values. Extra Bargain Day..... **98c**

Garden Shears with wooden handles and 8-inch blades. An English manufacture.

—Lower Main Floor, HBC

Stamped Tan Crash Centres

Specially Priced for Extra Bargain Day..... **15c**

Stamped Crash Centres in basket and floral designs. Size 17 inches in diameter.

—Mezzanine Floor, HBC

Stamped Unbleached Aprons

Regular 29c Value. Extra Bargain Day..... 2 for **45c**

Aprons of unbleached cotton, stamped with cutting-out lines, in three pleasing designs.

—Mezzanine Floor, HBC

Silk Ties

Regular $1.50 Value. Extra Bargain Day..... **79c**

A special purchase of smart new designs in Ties of pure silk. Shown in all shades.

—Main Floor, HBC

Pure Linen Handkerchiefs

Regular 25c Value. Extra Bargain Day 5 for **95c**

Mrs's Pure Linen Handkerchiefs in full size, with ¼-inch hemstitched borders.

—Main Floor, HBC

Men's Boots and Oxfords

Specially Priced for Extra Bargain Day..... **3.95**

Mrs's Black and Brown Calf Boots and Oxfords in the smart Blucher cut models, with solid leather soles and rubber heels. Sizes 6 to 10½.

—Main Floor, HBC

Van Tex Soft Collars

Regular 35c Values. Extra Bargain Day..... **16c**
6 for **95c**

Substandards in Van Tex Soft Collars, but the imperfections are scarcely noticeable. All sizes, 14 to 17, and half sizes.

—Main Floor, HBC

Men's Sturdy Work Shirts

Regular $2.25 and $2.50 Values. Extra Bargain Day **1.89**

Strong Khaki and Fancy Fabric Work Shirts, also Firemen's Shirts, with two separate collars. Guaranteed to give full satisfaction in value and wear. All sizes.

—Main Floor, HBC

Men's Holeproof Hose

Specially Priced for Extra Bargain Day. Per Pair **69c**
2 Pairs for **$1.35**

Light-Weight Cashmere Socks in panel and check effects, in colors of lawn, black and blue. Reinforced toes and heels. All sizes, 9½ to 11½.

—Main Floor, HBC

Men's Combination Khaki Coveralls

Extra Special for Extra Bargain Day..... **1.95**

Heavy-Weight Denim Coveralls, union made. Perfectly tailored, with lots of pockets. Sizes 36 to 44 only.

—Main Floor, HBC

Boys' First Long Suits

Values to $10.95. Extra Bargain Day **8.95**

Offering a good range of fancy tweeds in single and double-breasted styles. Wide finished trousers with ruff bottoms. Size 2 to 18 years.

—Main Floor, HBC

Boys' Two-Knicker Suits

Values to $9.95. Extra Bargain Day **7.95**

Fine weaves in Donegals and some blue serges, also grey flannels. Sizes 8 to 12 years.

—Main Floor, HBC

Boys' New Aviation Suits With Cap to Match

Special Price for Extra Bargain Day **1.85**

A new play suit for small boys. Made from a good weight khaki fabric, with military style collar, buttoned down right side. Edges of garments piped with blue.

—Main Floor, HBC

Coats' Sewing Cotton 6 Spools for 45c

200-Yard Spools of J. & P. Coats' famous 6-Cord Sewing Cotton in all numbers; black and white. Regular 10c a spool.

—Main Floor, HBC

Gossard Front-Lace Corsets and Corselettes

Regular $5.50 and $6.50. Extra Bargain Day **3.98**

These high-grade garments are fashioned from brocaded and rayon stripe materials, and are available in sizes for all types of figures.

—Second Floor, HBC

Week-End Candy Specials

Sharp's English Rum and Butter Toffee. Sale Price, per lb. **48c**
Jelly Beans. Sale Price, per lb. **20c**
Assorted Chocolats. Sale Price, per lb. **60c**
Fancy Hard Boiled Mixture. Sale Price, per lb. **30c**
Red Seal Bun-a-Pata, Nutty Hearts, Tiffycon Toffee. Sale Price, per pkt. **20c**
Barley Sugar Toys. Sale, per 1-lb. box **28c**

—Main Floor, HBC

Extra Bargain Day in the Drug Department

Coty's Face Powder. Regular size, at **57c**
Coty's Perfumes, 1 dram. Special Price, bottle **49c**
Dew-Kiss Perfume, ½-oz. bottle **79c**
Columbine Perfume. $1.00 values at.. **69c**
Coose Powder Compacts, thin models. **87c**
Double Compacts, $1.25 value **95c**

Loose Powder Compact, containing Yardley's Rose Sachet Face Powder at **49c**

Houbigant's Face Powder **69c**
Wieker Perfume, English **44c**

Pond's Cold or Vanishing Creams, 50c size ..... 2 for **69c**

Listerine, large size **87c**
Kotex **49c**
Absorbent Cotton, 1-lb. rolls **59c**
4-oz. **43c**
Tyrosdent Tooth Paste **44c**
4 for **74c**

Listerine Tooth Paste, 25c value for **18c**
Tooth Brushes, 35c value for **23c**
Tooth Paste and Brush for **39c**

Old Dutch Tissue Rolls, 15c value 4 for **49c**
Cottage Tissue, Rolls **43c**
2 for **79c**

Scotch Malt Extract, 2½-lb. tins with 3 Packets of P. K. Hops **69c**

—Drugs, Main Floor, HBC

Silver-Plated Table Cutlery at Special Low Prices

This special offering of Table Cutlery in the new "Lorain" design has been marked at very low prices for our Anniversary Sale. "Lorain" is a stock pattern, and may be purchased in any number of pieces desired.

Teaspoons, 6 for **98c**
Table and Dessert Forks, 6 for **$1.75**
Table and Dessert Spoons, 6 for **$1.75**
Sugar Shells, each **50c**
Butter Knives, each **50c**
Cold Meat Forks, each **75c**
Berry Spoons, each **95c**
Knives to match, with stainless steel blades, 6 for **$6.75**

Complete Sets

Consisting of 6 Knives, 6 Forks, 6 Teaspoons, Sugar Shell, Butter Knife, all packed in attractive blue-lined case. Sale **$12.75**

—Main Floor, HBC

Millinery Specials for Extra Bargain Day

100 New Straw Hats
Values to $4.95 for..... **1.95**

You'll have to shop early to get the best choice of these lovely Spring and Summer Hats. All new shapes, new colors and new materials, rough and smooth-surface straws, perles, braids and pedalines, in blacks, pastel shades and lovely bright colors. All sizes for misses and matrons.

Girls' Straw Hats

Special Price for Extra Bargain Day **1.95**

Styles for girls 3 to 12 years, including poke effects, off-the-face styles and smart wide sailor brims.

Straws and Hair Hats

Values to $6.75. Extra Bargain Day **4.95**

Close-fitting and off-the-face styles in the smartest colors of the new season.

—Second Floor, HBC

Printed Broadcloths

Specially Priced Per Yard, Extra Bargain Day **39c**

Printed Broadcloths in striped and floral effects in many pleasing color combinations; 36 inches wide.

—Main Floor, HBC

New Wash Fabrics

Specially Priced Per Yard, Extra Bargain Day **29c**

Including printed voiles, dimities, batistes and printed linenes. In a large range of patterns for your choice. All 36 inches wide.

—Main Floor, HBC

Heavy Silk Cantons

Regular $3.95 Per Yard, Extra Bargain Day **1.98**

An exceptional offering in heavy quality silk Cantons. This material is one of the favorites of the coming season, and includes colors such as pulou, pirate, sundown, beige, navy and black; 38 inches wide.

—Main Floor, HBC

Broche Silk Crepes

Specially Priced Per Yard, Extra Bargain Day **75c**

Attractive silk fabrics that will fashion into dainty Summer frocks. Choose from colors of Neptune, pink, fiesta, woodbine, burnt orange, jade, navy, Mother Goose, heliotr, rose, sky, garland, ivory and black. All 36 inches wide.

—Main Floor, HBC

Plain and Novelty Silks

Values to $3.95 Yard, Extra Bargain Day **1.88**

Choose from printed crepes de Chine, heavy flat crepes, printed georgettes, crepe satins, heavy French georgettes, in a good range of colorings, but not all colors in each line.

—Main Floor, HBC

High-Grade Spun Silks

Special Price Per Yard, Extra Bargain Day **49c**

All wanted colorings in a weight suitable for dresses, lingerie, blouses and other purposes.

—Main Floor, HBC

Boys' Jazz Pull-Over Sweaters

Specially Priced for Extra Bargain Day **95c**

Pull-Over Sweaters in fancy stripe effects in fawn and fancy mixtures. Neat style, with two pockets. All sizes for boys from 6 to 14 years.

—Main Floor, HBC

Boys' Spring Combinations

Specially Priced for Extra Bargain Day..... **49c**
2 Suits for **95c**

Soft Finish Cotton Combinations in light natural shade. A good wearing and washing garment. Short sleeves and knicker length. All sizes for boys 4 to 12 years.

—Main Floor, HBC

Boys' Collar-Attached Shirts

Specially Priced for Extra Bargain Day **89c**

Smart check and stripe effects in blue, tan and heliotrope. Neat point collar. Very smart and serviceable shirt for school wear. Sizes 8 to 14 years.

—Main Floor, HBC

Smart Shirts With Two Collars

Specially Priced for Extra Bargain Day **1.69**
2 for **$3.35**

Smart new stripe effects in Broadcloth Shirts in fast colors. Tailored style and guaranteed to fit perfectly. All sizes and varied sleeve lengths.

—Main Floor, HBC

A Free Kite

With every purchase of $1.00 or over in our Boys' Clothing, Furnishings or Shoe Departments. Full instructions for making on each kite.

—Main Floor, HBC

Extra Bargains in Men's Suits

Pure Wool Botany Serge Suits for..... **24.50**

Saturday we will place on sale thirty of these stylish Suits, tailored from all pure wool Botany blue serge, double and single-breasted models, fitting regular and short men. This is one of the most attractive bargains we have offered in "Guaranteed Blue Serges."

$35.00, $40.00 and $45.00 Men's Suits for..... **29.50**

150 Suits in this lot, including twists, tweeds, blue serges and fine quality worsteds, featuring "Tattersall" vests, rope shoulders and pleated pants. Light-weight materials, just right for Spring and Summer wear. A most wonderful selection, fitting short, regular, tall and stout men.

Twenty-Nine Different-Fitting Bodies in HBC Clothes

—Main Floor, HBC

AIRPORTS ARE GROWING NEED

MR. C. EVE ADDRESSES DUNCAN CHAMBER OF COMMERCE ON AVIATION

Fishing Regulation Amendments Are Considered—Special Meeting to Be Held

DUNCAN, May 2.—There was a good attendance at the regular monthly meeting of the Duncan Chamber of Commerce held Tuesday night. The president, Mr. O. T. Smythe, occupied the chair.

Mr. C. Eve, of the B. C. Airways, was present, and spoke most interestingly for an hour on the subject of "Duncan an Airport." The speaker said that the air age was upon us, that the progress in the last two years had been enormous and that even greater strides would be made in the near future. Airports would be as necessary as motor roads. In the United States $247,000,000 had been spent by the Federal Government last year in developing airways and ports. Seattle would spend a quarter of a million on its airport this year. Vancouver was asking for $100,000. Europe had taken the lead in the air, but America was now waking up, and flying fields now being installed in California would surpass even Croydon.

The question of postal facilities between Duncan and Lake Cowichan would soon be solved by aerial post. This year would probably see planes from Victoria dropping mail at Duncan, Nanaimo and other island points.

The land around Duncan was admirably adapted for a flying field and Somenos Lake was an ideal landing for amphibians. The logical machines for use on the Island were water machines, but land ports were also necessary. Eighty acres would be about the area required. Mr. Eve was thanked for his address, and a committee, consisting of Messrs. Hugh Savage, H. R. Gray and Thomas Pitt, was appointed to go into the matter and report at the annual meeting to be held this month.

FISHING REGULATIONS

A letter was received from Major Motherwell regarding the Chamber's application for a later opening of the season for steelhead trout. This was opposed, he said, by sportsmen in Victoria. This, coupled with the opposition of the Nanaimo Board of Trade to the Duncan Chamber's application for the curtailment of the commercial fishing area at Crofton, caused considerable discussion. It was felt that it was time the various boards got together and worked in unity. It was decided to ask the Associated Boards of Trade to hold a special meeting to be devoted to this question. A round-table discussion, it was claimed, would iron out all the differences and a general policy for the Island would be outlined which would have the backing of an influential body.

A letter was received from Mr. C. F. Davie, M.P., stating that a 115,000 grant had been obtained for the construction of the Youbou Road, the widening of the Cowichan Lake Highway and the improvement of the Robertson River Road. Mr. C. H. Dickie, M.P., wrote that he was still working for the restoration of the Duncan-Lake Cowichan mail service and was hopeful of ultimate success.

The Public Works Committee will go into the matter of reopening the Okuma Falls Road, the building of a road to the Welman Lumber Company and the improvement of the Kapoor Road and report at the next board meeting.

A committee, consisting of Messrs. Leslie, Thorpe and Peterson, was appointed to go into the question of a children's playground in Duncan. It was decided to hold an excursion to Youbou during the present month, the arrangements being left in the hands of the secretary. A by-law committee was also appointed which will submit its report at the annual meeting.

It was also decided to hold a special meeting to which all sportsmen will be invited to consider needed amendments to existing fishing regulations. It was considered advisable to hold such a meeting before the Associated Boards of Trade dealt with the question, in order that the local chamber could voice the feelings of the residents of the district thoroughly.

The president was appointed to represent the Duncan Chamber at the special meeting of the Associated Boards of Trade held at Duncan today, at which the question of water power development on Vancouver Island will be under discussion.

LOOK OVER NEW BUSINESS FIELD

Retiring Ladysmith Merchants Size Up Chances at Port Alberni—Accommodation Scarce

PORT ALBERNI, May 2.—Several Ladysmith businessmen who are retiring from business in that city, have been in Port Alberni during the past two weeks, looking over the business situation here, with the intention of entering into both the retail and wholesale trade. The great difficulty which they are having is in securing accommodation, as at the present time there is neither store nor house for rent.

Two well-known Victoria men have also arrived in the city where they will in future reside. In the persons of Mr. Russell and Mr. Dawson Turner, they have entered into partnership in the real estate and insurance firm of F. R. Dawson. Mr. Russell Turner has been connected with the C.P.R. for a number of years, and has latterly been stationed at Winnipeg, previous to which he was in the math office of the company at Victoria. Mr. Dawson Turner has for the past 8 years been managing his father's farm near Calgary.

Victoria interests have also been in the city with the view of building a motion picture theatre.

Excursion to Seattle on Saturday, May 11. S.s. Princess Kathleen

LATEST SPORT THE WORLD OVER

Weather Again Halts Big League Baseball Tussles; Detroit Wins

George Uhle Shows Great Form as Boston Halts Chicago White Sox' Winning Streak—Four Other Scheduled Games Rained Out

AMERICAN LEAGUE

CHICAGO, May 3.—The Detroit Tigers ended the winning streak of the White Sox four straight today by taking a 8 to 1 victory. Gehringer's home in the ninth was the feature. George Uhle held the Sox to five hits.

	R.	H.	E.
Detroit	5	9	2
Chicago	1	5	1

Batteries—Uhle and Phillips; Thomas and Grube.

St. Louis, at Cleveland; rain. Two games scheduled.

NATIONAL LEAGUE

Chicago, at Philadelphia; rain.
St. Louis, at New York; cold weather and wet grounds.
Cincinnati, at Brooklyn; cold weather and wet grounds.
Only three games scheduled.

Yanks Lose to Pirates

PITTSBURGH, Pa., May 3.—The Pirates defeated the New York Yankees by 8 to 3 here today in an interleague exhibition game before a crowd of only 2,000. The Buccaneers found Gordon Rhodes easy in the early innings and continued their assault against Henry Johnson, Lee Meadows and Fred Fussell pitched for Pittsburgh.

COAST LEAGUE

LOS ANGELES, May 3.—"Russ" Wetzel limited the Seattle Indians to four hits today and gave Hollywood a 5-to-1 victory, evening up the series here, two games apiece. The Stars bunched hits off Pete Pilgrim in the second and eighth innings to put across their five scores. Walter Reig, Star right fielder, led the Hollywood batting with two doubles and a single and stole home in the eighth inning to give Hollywood its last run.

	R.	H.	E.
Seattle	1	4	1
Hollywood	5	7	1

Batteries—Pilgrim and Borreani; Wetzel and Basler.

A Timely Double

OAKLAND, May 3.—A timely double by Pete Reed, catcher, scored Vergez in the second inning, and a double steal in which Reed scored in the fifth, gave Oakland a 3-1 win over the San Francisco Seals today. Gaston, young Seal southpaw, pitched a fine game, but his teammates could not solve the throws of Daglia, opposing hurler.

	R.	H.	E.
San Francisco	1	7	0
Oakland	3	9	0

Batteries—Gomez and Reed, Daglia and Read.

Reds Trim Reserves

SAN FRANCISCO, May 3.—Aided by a timely rally in the seventh, when three runs rolled over, Herman Pillette pitched the Mission Reds to a 6-4 win over Portland today. Portland had tied the count in the sixth. Both Pillette and Ortman, opposing moundsmen, were hit hard, the former with two bingles and Ortman for one more.

	R.	H.	E.
Portland	4	10	4
Missions	6	10	4

Batteries—Ortman and Rego; Pillette and Brenzel.

Walsh in Form

SACRAMENTO, May 3.—Aaron Walsh was in rare form today and held Sacramento to six hits, five of which came in the last three innings to hand Los Angeles a 5-3 victory. Until the start of the seventh, only one man reached base. Cutrillo's double in the second. Joe Harris homed in the ninth with none on. The playing of Blake in centre field featured.

	R.	H.	E.
Los Angeles	5	11	1
Sacramento	3	6	1

Batteries—Walsh and Sandberg; Raschar, Gould, Freitas and Koehler.

INTERNATIONAL LEAGUE

All games postponed owing to bad weather.

COLWOOD CLUB CHAMPIONSHIP BEGINS SUNDAY

Fifty-Two Members Will Tee Off in Qualifying Round for 1929 Club Honors

E. C. McQUADE TO DEFEND LAURELS

Fifty-two members of the Colwood Golf and Country Club will meet at the clubhouse tomorrow morning to tee off in the qualifying round of the club championship and to seek the crown at the present time held by Eddie McQuade.

To retain the honors that he captured a year ago, McQuade will have to move down one of the strongest fields in the history of the club. Such well-known exponents of the royal and ancient as Jack Matson, the veteran Frank Thomas, H. Linsham, A. Christopher, O. Terry and many more may have a word to say regarding the titleholder for 1929.

One more player remains to be spoken of, and he is none other than young Norman Wallace, the lad who made the much-talked-of "Chuck" Hunter go to the thirty-sixth hole in the final of the British Columbia amateur before the latter won the title. Wallace recently joined the Colwood club, and therefore will be playing in his first championship. Only last Sunday, in the Mousley-Colwood interclub match, the youngster burbled up the fairways in the foursomes, when he unloosed a flock of birdies and pars and ended the round with a splendid 72, two over perfect figures. He is expected to go a long way in quest of the honors.

The first couple will get away at 7.50 o'clock in the morning, and last at 11.15 o'clock. The thirty-two with the lowest scores will form the championship flight, and the defeated sixteen in the first round will form the first.

The draw and starting times follow:

7.50—J. Wenger and R. Peden.
8.00—N. W. Hall and J. R. Matson.
8.20—H. S. Perry and E. H. Mason.
8.00—L. D. Bains and George Wilkinson.
8.30—J. H. Stevens and H. E. Brown.
8.35—George Brady and T. S. McPherson.
9.40—O. Leach and O. McKenzie.
9.45—R. R. Cleeri and A. Millar.
9.50—J. R. McIntyre and Dr. Cribham.
9.55—T. H. Leeming and J. H. Lee.
10.00—F. J. Hall and A. H. MacLachlan.
10.05—J. H. Richardson and C. I. Mackenzie.
10.10—Dr. Haynes and R. Milbank.
10.15—George Strain and Norman Simpson.
10.20—G. M. Terry and N. Wallace.
10.25—J. L. Mara and P. Criddle.
10.30—C. S. Whiting and R. J. Darcus.
10.35—E. W. Issacs and E. C. McQuade.
10.40—W. Rasmussen and R. W. Hibberson.
10.45—A. D. Straith and H. Linsham.
10.50—F. Thomas and A. Christopher.
10.55—H. P. Hodges and J. N. Findlay.
11.00—George Hall and Gordon Hills.
11.05—Frank Bone and A. J. Gray.
11.10—R. S. Mabee and R. H. Lyons.
11.15—H. Hewlett and T. T. Mason.

ARNE BORG BREAKS OWN SWIM RECORD

LOS ANGELES, May 3.—Arne Borg, distance swimming champion, tonight broke his own world's record for the 1,000-yard swim, by cutting the distance in 11 47. His previous mark was set in 1926, at 12 18 4-5.

Wednesday Cricket League to Meet

A meeting of the Wednesday Cricket League will be held Monday night at the Tillicum Athletic Club at 8 o'clock. Secretaries are reminded that entries must be in by that time.

Where "Y" Aquatic Stars Will Meet Tonight

THE latest photograph of the spacious Crystal Garden swimming tank shows where over seventy aquatic stars belonging to Y.M.C.A. organizations throughout the Northwest will compete tonight in both the senior and junior events of the Pacific Northwest championships. Seattle, Spokane, Tacoma, Olympia and Vancouver, besides the local contingent, will compete in the various events. At 3 o'clock this afternoon all preliminary heats will be carried out so that the final events may start at the earliest possible moment. Coach Archie McKinnon is leading a strong local squad, that is expected to hold its own against the invaders. A neutral referee from Bellingham will officiate at all events. The Garden is expected to be packed to capacity, as the meet is one of the biggest held each year in the Pacific Northwest.

Today's Sport Card

Province Cup Soccer

Semi of England, Vancouver, vs. Saanich Thistles, Victoria, at the Royal Athletic Park. Kick-off at 3.30 o'clock. Referee, McMillan.

Provincial Juvenile Cup Final

North Vancouver Blueberds vs. Five C's (Victoria), at the Royal Athletic Park. Kick-off at 2 o'clock.

Junior League

Esquimalt vs. James Island, at Hampton Road. Kick-off at 3 o'clock.

Boxing and Wrestling

British Columbia championships at the Tillicum gymnasium commencing at 8 o'clock. Up-Island, Mainland and local fighters and matmen will take part.

Swimming Gala

Pacific Northwest Y.M.C.A. championship swimming gala at the Crystal Garden, Vancouver, Victoria, Olympia, Seattle and Tacoma aquatic stars to compete. Preliminary heats will be run off at 3 1/2 o'clock, and the finals at 8 o'clock.

TOMMY FIELDING RETURNS TO CITY

Shows Little Effect of Trimming at Hands of Townsend—Bayley Beats Hay End Off Night

Joe Bayley and his protege Tommy Fielding, after their more or less disastrous debut in Portland last Tuesday night, returned to the city yesterday. Fielding bore no marks of the beating he took from Billy Townsend, and according to his manager was overtrained before he entered the ring.

Bayley was much impressed with the paunchiness and ability to absorb punishment, which he did not figure Fielding capable of taking. "Fielding just had an off night, that is all," was Bayley's comment.

Questioned about Fielding having to go to hospital over an ear injury, Bayley smiled. "Fielding's ear was slightly swollen and I took him up to have it examined. They told me he was OK after a short examination."

After two or three weeks' rest, or a match in Victoria, Bayley will take Fielding down South again.

Cragadour Rules Slight Favorite For Epsom Derby

LONDON, May 3.—In the first call over for the famous Epsom Derby, English premier racing classic, held at the Victoria Club today, Lord Lonsdale's Cragadour showed the shortest odds. Major McCalmont's Vatout was a close second. Betting was as follows: 13 to 2 against Cragadour; 100 to 12 Mr. Jinks, 100 to 6 Cap Day and Regal, 100 to 4 Costaki Pasha and Redsmouth, 30 to 1 Brown Hunter's Moon, Walter Gay, Reflector, Rattlin Thewself and Empire Builder. 35 to 1 Middlethan, 100 to 2 Bosworth, 50 to 1 Markham.

At the Newmarket course today bets were placed against Mr. Jinks at 14 to 2.

The Derby will be run on June 5 over the mile and a half course at Epsom.

CUP-TIE SOCCER MATCHES WILL HOLD INTEREST

Two Mainland Teams Will Perform Here This Afternoon in Province Cup Series

JUVENILES TO PLAY IN OPENING GAME

Today's soccer menu at the Royal Athletic Park is one of an exceptionally high standard with two provincial cup-ties carded. At 3 o'clock North Vancouver Blueberds, of Division 3 of the Lower Mainland Juvenile Football League, will oppose the Five C's in the Province Cup final. This will be followed by Sons of England, of Vancouver, battling the Saanich Thistles in the second round of the Province Cup series.

The curtain raiser promises to be an interesting struggle from the first round of the whistle. The visitors, who last year lost the title to Victoria City by a 1-0 score, will be out fighting hard for the honors. Needless to say the Five C's will be fighting just as hard as they are anxious that the championship will remain in the Capital City.

F. C. Payne, president of the local league, announced last night that a collection would be taken to assist in defraying the expenses of the visitors.

The second tussle, which will bring together the Thistles and the S.O.E., also gives promise of being a keenly-contested affair. The Englishmen are reported as having a fast, strong eleven, and one that should give the locals plenty of trouble. The kick-off for this match is set for 3.30 o'clock, with McMillan handling the whistle.

Today's teams will be as follows:

Five C's—Morrison, Laird, Gaston, Levy, D'Esham, Spellar, Holt, Florence, Robbins, Lawson and Campbell. Reserves: Patrick and Hetherington.

Saanich Thistles will be selected from: Robert Hogan, Joe Crowe, Harper Armstrage, Viggers, Jim Crowe, D'Arcy, F. Price, Sadler, Minnis, Ewing and Robertson.

Toronto Given Wrigley Swim For Third Time

TORONTO, May 3.—The fourth annual Marathon has been awarded to the Canadian National Exhibition for the third consecutive year, the exhibition board was informed today in a letter from Allan Rose, president of the Canadian Wrigley Company.

The women's events will be held on the opening day of the fair, August 26, and the men's swim will be held the following Wednesday, August 28. The short events are planned for the final day, September 7.

Roche Stops Ketchell

HOLLYWOOD, Calif., May 3.—Joe Roche, San Francisco Italian, knocked out Wesley Ketchell, Salt Lake City middleweight, in the sixth round of a scheduled ten-round light bouout.

Ulster Yacht Club Issues Defi to U.S.

LONDON, May 3.—The Royal Ulster Yacht Club company says tonight that the Royal Ulster Yacht Club has issued a challenge for the America's Cup, on behalf of Sir Thomas Lipton, famous Irish sportsman. The challenge is effective in September of 1930.

BADMINTON CUPS ARE PRESENTED

Members of Whippet Badminton Club of Cumberland Receive Their Trophies for Season

CUMBERLAND, May 3.—A great night was spent by the Whippet Badminton Club at its rooms in the Band Hall on Monday night, when trophies were presented to winners in the various events held during the season.

After several games had been played with visitors from the district, J. J. Graham, president of the Whippet Club, explained the reason for the gathering that night and took the opportunity of thanking the board of management of the Cumberland Literary and Athletic Association for their consent of two cups to the club, one for the men's doubles and one for the ladies' doubles, and for the miniature cups to go with the main trophies. The president of the Whippets also intimated that through the generosity of the athletic club presenting these cups, badminton had taken a decided hold on a good many people and predicted that next year another, or possibly two more cups would be necessary to accommodate the membership.

Mr. A. J. Taylor, president of the Cumberland Literary and Athletic Association, complimented the winners of the Athletic Club trophies, and expressed the hope that these cups, which are challenge cups, would create the enthusiasm for the great indoor game as the donors fondly hoped they would. He then presented the ladies' doubles trophy to Misses Dando and Norma Parfitt, and the men's doubles trophy to Messrs. C. Dando and J. J. Parfitt. The winners of the club tournament, C. Mounce and Miss Asgey were also presented with the club cup for mixed doubles.

Several of the members of the board of management were also present, and all expressed themselves as highly delighted with the progress made by the Whippet Club. Following the serving of refreshments, an exhibition game was staged between R. T. Brown and Fraser Wilson and W. McMillan and F. J. Dalby. The game proved to be a regular comedy, three of the players never having handled a racquet before. Some of the antics of "Bobby" Brown in his eagerness to get a "kill" at the shuttle kept the crowd in roars of laughter. Brown and Wilson eventually won.

The Whippets have now finished their season's activities and expect next year to make history in the district tournament.

VANCOUVER LIONS LOSE TO ALL-STARS

LOS ANGELES, May 3.—Vancouver Lions bowed to the all-stars in the final game of the Los Angeles ice hockey season last night, being beaten 3-2, for their only loss in the five-game series.

CHAMPIONS TO APPEAR HERE

Strong Vancouver Contingent of Boxers Will Fight for British Columbia Honors Tonight

TWELVE BOUTS ON SCHEDULE

VANCOUVER, May 3.—Bill Walton, boxing instructor, will be in charge of V.A.C. boxers who will invade Victoria tomorrow to compete for British Columbia amateur championships. Four or five boxers will be in the party, but several more would have been along had it been known earlier that there would only be one day's boxing. It was originally planned to stage the tourney Friday and Saturday, and several of the boys found it inconvenient to get away for two days.

Harry Marshall, champion in the 126-pound class, will defend his title and will also take part in the 138-pound event. Dave Campbell is shooting for the championship at the 147-pounders, while Norman Wood will try and bring back the title in the lightweight division.

What is believed to be the first amateur boxing staged in this city for the British Columbia championships will be staged tonight at the Tillicum gymnasium. According to the officials, twelve boxing bouts are slated. In addition there are matches seeking British Columbia crowns. The first event will start at 8 o'clock.

Corilla Jones Wins

NEW YORK, May 3.—Corilla Jones, champion Akron team, gave Al Mello, Boston welterweight, a thorough beating tonight in the feature ten-round bout at Madison Square Garden. Mello, who holds two overweight decisions over Champion Joe Dundee, was floored for counts of nine in both the third and seventh rounds.

GOLF
AS CHAMPIONS FLY

Should you use both hands in putting?

Answered by TOM KERRIGAN

Both hands are used in putting, but each for a different purpose. Take back the putter with the left hand. Do all of the hitting and guiding with the right.

The Ring's Greatest In-and-Outer

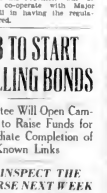

JOHNNY RISKO

The Cleveland baker boy, is credited with being the hardest hitting heavyweight in recent years, being knocked out in seven Pacific northwest bouts. He meets Paul Berlenbach, Jack Sharkey, Gene Tunney and Jack Dempsey, but lost when he was matched with Jack Delaney. Risko is the only Middle Heavyweight who has been able to beat Berlenbach.

CLUB TO START SELLING BONDS

Committee Will Open Campaign to Raise Funds for Immediate Completion of Well-Known Links

WILL INSPECT THE COURSE NEXT WEEK

Last night the campaign committee of the Cowgs Vale Golf Club met in Belmont House, where plans were discussed for the disposal of bonds for the completion of the course.

On Wednesday next, at 2.30 p.m., a number of those interested will make a special trip out to the site, which already bears the stamp of the genius of Mr. Mason, the architect. At the conclusion of more than one perfect the course should be among the finest links in the world, and it can now be seen how Mr. Mason has adapted the natural beauties of the site to the needs of what promises to be one of the most sporting courses in the world.

The bond selling campaign has been started with the object of raising among the members of the club the sum of $15,000 to complete the course, and if possible the further sum of $15,000 to build the clubhouse and provide a working fund of $5,000.

Sufficient shares have already been sold to leave a balance of about $24,000 still receivable, and 7 per cent. gold coin bonds have been issued to the amount of $24,000, redeemable at par in twenty years, which bonds are a first charge on all the assets of the company.

No money subscribed for bonds will be used until the minimum of $20,000 has been sold, such moneys being placed in a trust account, and being returned to the subscriber if the minimum is not reached. Back rate of interest in accordance with savings bank practice will be paid on all bonds which are paid in full, until these are accepted or the money returned.

TAJ MAHAL WINS 1,000 GUINEAS

Simon Guthmann's Horse Captures Newmarket Feature by Three-Quarters of a Length

NEWMARKET, Eng., May 3.—Taj Mahal, owned by Simon Guthmann, won the One Thousand Guineas classic for fillies run over the mile course here today. Colonel Giles Loder's Sister Anne was second and Sir George Chetwynd's Elizavinda was third. Nineteen ran.

Taj Mahal won by three-quarters of a length, while there was a short head between second and third. The finalist on the winner was 10 to 1 against Sister Anne 5 to 2, and on Elizavinda 20 to 1.

The stakes were 1,000 guineas with extras.

BOBBY JONES WILL PLAY IN CANADIAN OPEN GOLF TOURNEY

MONTREAL, May 3.—Leo Diegel, holder of the Canadian open golf championship, will defend his title here on July 5. Bobby Jones, Horton Smith and Walter Hagen and some of the other United States stars have announced their intention of competing in the Canadian event.

Sonnenburg Keeps Wrestling Title

DETROIT, May 3.—"Dynamite" Dan Sonnenburg retained his world's wrestling championship here by using his "flying tackle" with such vigor on Howard Cumberwhite that the lowan was trucked from the ring and was unable to return. The fall came in twenty-nine minutes.

SQUADS READY FOR BIG GALA BILLED TODAY

P.N.W. "Y" Aquatic Meet Will Take In Afternoon and Evening at Crystal Garden

OFFICIALS NAMED FOR ALL EVENTS

Pacific Northwest Y.M.C.A. swimming tidbit These will be many words to the ears of the local aquatic "Y" stars when they take the tank this afternoon and evening against the invading teams from the United States and Vancouver, under the sponsorship of Coach Archie McKinnon, organizer of the gala.

Victoria's representatives for both the senior and junior events are in the pink of condition and are expected to hold their own against the visitors. Although Coach McKinnon admits that his first string squad is not as formidable as in previous years he anticipates that they will make an excellent showing. The local junior aggregation is slightly stronger than last year, and is expected to bring "Y" colors to the front in several of the races.

At 3.15 o'clock this afternoon the first group of youngsters will give into the tank in the fifty-yard junior breaststroke. The gala officials plan to run off the preliminary heats of the junior events in the afternoon and will resume in the evening at 8 o'clock with the senior events and junior finals.

In order to avoid a dispute of any kind that might arise during the various competitions, Archie McKinnon has secured the services of M. Orphan, the Pacific Northwest Y.M.C.A. representative at Bellingham, as referee for the meet.

Alterations have been made in Crystal Garden officials to the spring board in order to give it more elasticity. Other smaller details were given attention and everything is ready for one of the prettiest water galas ever held in the city of Victoria.

The officials announced yesterday are as follows:

Afternoon — Chestal—C. Hopper, starter; M. Orphan and W. S. Mailguire, referees; F. V. Shoemaker and A. McHatch, judges.

Evening—C. Hopper, starter; R. Hinchcliffe, W. R. Christopher, M. Orphan and F. V. Shoemaker, referees; A. McPherson, board scorer; H. Robson, assistant board scorer; J. Wenger, timekeeper; J. Stewart, recorder; W. Peterson, announcer.

PROGRAMME

The complete programme for the meet is as follows:

Afternoon heats, commencing at 3.15 o'clock.

Fifty-yard junior breaststroke, two heats.

Fifty-yard junior free style, three heats.

Hundred-yard junior free style, three heats.

Fifty-yard junior backstroke, two heats.

Exhibition diving.

Evening events

Two-hundred-yard senior relay.

Senior diving

Two-hundred-yard junior relay.

Junior diving.

Fifty-yard free style, senior.

Fifty-yard breaststroke, junior.

Two-hundred-yard breaststroke, senior.

Fifty-yard free style, junior.

Two-hundred-yard free style, senior.

Fifty-yard backstroke, junior.

Hundred-yard backstroke, senior.

Hundred-yard free style, junior.

Hundred-yard free style, senior.

Exhibition diving, three-metre board.

Four-hundred-yard free style, senior.

Edmonton Grads Win

TORONTO, May 3.—In a brilliant, but close checking exhibition game tonight the famous Edmonton Grads, Dominion ladies basketball champions, defeated Parkdale Ladies 32 to 17. Held to a two-point lead during the first period, which finished at 8 to 6, the Prairie girls outshone their Queen City opponents in the last period to finish well in front.

It's Easy to Own a C.C.M. PERFECT BICYCLE
From $38.50—Terms
Peden Bros.
1410-12 Douglas Street
Phone 817
Bicycles, Sporting Goods and Toys.

MEN— WEAR ARROW CLOTHES
They're Good
TEN WEEKLY PAYMENT PLAN
PRICE & SMITH
134-VATES STREET
NO EXTRA CHARGE LAY-AWAY INTEREST
PAY AS YOUR PAID

Anytime is SIMON'S time

DINNER TIME

To round out a good meal—a *good* cigar. Real men are smoking more cigars now than ever, and those who know the best are smoking SIMON'S. Remember this when next you entertain.

SIMON'S HAVANA CIGARS
In All Sizes
Makers of SIMON-ETTES
"A BOX AT THE OFFICE AND A BOX AT HOME"

FOR DANCES AND PARTIES RENT A— Yates at Quadra. Phone 6378
BEEHIVE DRIVE YOURSELF CAR

The Modern Grandmother Is Not a Dead One — *By Ripley*

CANADIAN TRACK TEAM INVITED TO GERMAN MEETING

WINNIPEG, May 3.—Stars of the Canadian team of last Summer, whose shortcoming at Amsterdam made them internationally famous in track and field world competition have been invited to compete in Berlin in July, it is meet conducted by German amateur authorities, it was learned here today from Jimmy Ball, great Winnipeg quarter-miler. The invitation, however, has been declined.

RACING

LEXINGTON, May 3. — Race results here today follow:

First race—Pear and one-half furlongs: Ladies Man (Mooney) 4 to 1 $ 10.00 $ 6.00 $ 3.60
Decalcie (Kraus) 10.00 3.00
Anitha B. (Connolly) 3.00
Time, :0 Also ran: Miss Chicago, Dainty Miss, Thistle Marty, Twenty-Five-Sixty.

Second race—Futurity course: Jimmie Dunn (Pickens) 12.40 12.20 12.60
Never Alone (Prank) 3.00 2.60
Little Helen (Connolly) 2.00
Time, :14 2-5 Also ran: Bestra B., Ruth Ann, Echo Lamb, Allen Adair, Dancing Ball.

Third race—Four and one-half furlongs: Orchis Dual (Kraus) 13.20 12.80 11.40
Thistle Jean (De Soto) 8.00 5.00
Park Gate (Jones) 4.00
Time, :50 Also ran: Star, Little Sis, Jackson Gal, Miss Peggy.

Fourth race—Futurity course: Ruth Ann (Connolly) 14.40 12.80 12.60
Lady Herbert (Wright) 7.00 3.80
Master (Brandt) 3.00
Time, :14 2-5 Also ran: Zizy Mae, Colonel Bob, Joseph Sabbath, Scratched: Valiant, Gallowsie.

Fifth race—Mile and sixteenth: Ladies Dream (Connolly) 10.20 10.00 10.00
Provincial (E. Pickens) 3.20 3.00
Dubloons (Lauscher) 3.00
Time, :54 3-5 Also ran: Pluvia, Scratched: Amsterdam, Lone Alien.

Sixth race—Four and one-half furlongs: Mayes Cutlins (Finnerty) 120.00 114.00 22.00
Ruth Ann (Connolly) 2.00 1.40
Surcouf (Connolly) 2.00
Time, :56 Also ran: Elma Star, Jacobson Marjorie, Harmon, Bear Lair.

Seventh race—Mile and one-sixteenth: Tuxedo (Kraus) 120.00 21.80 12.40
Bourbon (Collins) 2.00 2.00
Sunset Gun (Pickens) 3.00
Time, 1:43 Also ran: Peggy Schenley, Alinthea, Pendleton, Sue Marie, Lakeville Lad.

OVERNIGHT ENTRIES

First race—Futurity course:
Brescoll 112
Ruth Ann 112
Primatiano 112
Lincoln Plant 112
Frank Harmon 112

Second race—Four and one-half furlongs:
Princess Alice 117
Lucky Dream 117
Gallant Knight 117
Devil Beach 117
Thirty Ann 117
Mr Lewis 117
Lackawanna 117
W B Devon 117
Thistle Berry 117
Ethel 117
Tamsah 117
Ward River 117
Happy Lad 117

Third race—Mile and one-sixteenth: Sunlight 112
George McCrean 114
Ben Ohio 105
Tabulin 105
William Penn 105

Fourth race—Futurity course:
Alsman 113
Bekas 113
Beauty Alley 113
Sunshine Lady 113
Lacadrivoss 113
Last Sonnet 113
Revolt 113
Deep River 117
Gallowsie 117
Sonnet 117

Fifth race—Four and one-half furlongs:
Little Mary 116
Lightning Bunny 116
Jim Dandy 116
Charmer 116
Ruth Ann 116
Big Pete 116
Roll Em Down 116
Shade Lucky 116

Sixth race—Mile and one-eighth:
Shirley Babe 117
Carlisle 117
Bombardier 117
Sassan 117

Seventh race—Mile and one-sixteenth:
Talbotier 109
Queen Royal 109
Mary and Bryan 109
Madam Bissie 104
Mr Ohio 104
Walter Mirill 104
Pauve 104
Dandoo 104
Playwell 104

Eighth race—Mile and one-sixteenth:
Tony Jay 105
Ben Ohio 105
Thistle Major 105
Vander 105
Bombardeen 105
Louise Wilson 105
Thunder Cloud 105
Dark Knight 105
Hiawatha 105
Charlemaine 105
Swell Gloss 105
Dream Lad 105
Atlanta 105

Weather, cloudy; track, heavy.

TURNBULL SCORES DOUBLE CENTURY

Cambridge Cricketer Piles Up Five Tallies Against Yorkshire—Marylebone Eleven Wins

LONDON, May 3.—Victories were won in English cricket matches today by the Marylebone Club over Surrey by 34 runs, and by Nottinghamshire over Essex by 42, the latter being a friendly game.

In other matches which have been in progress during the last two heats, Worcester drew with the South Africans and Cambridge drew with Yorkshire. Final scores were:

M.C.C. vs. Surrey, at Lords—M.C.C., 277 and 216; Surrey, 245 and 142.

South Africa vs. Worcestershire at Worcester—South Africa, 444 for eight wickets (declared); Worcester 384; followed on, 262 for seven wickets.

Nottinghamshire vs. Essex, at Nottingham—Notts, 238 and 250 for eight wickets (declared); Essex 152 and 233.

Yorkshire vs. Cambridge University, at Cambridge—Yorkshire, 420; Cambridge, 435 for seven wickets (Turnbull 267).

MONTREAL TENNIS ACES SHOW FORM

Jack Wright and Art Ham Triumph in Singles in Canadian Davis Cup Trials

TORONTO, May 3.—Montreal players made a clean sweep of today's games in the Canadian Davis Cup trials here. Dr. Jack Wright, Montreal, triumphed over Gilbert Nunns, Toronto, in four sets, 6-2, 3-6, 6-3, and Willard Crocker, Montreal, defeated Dr. Art Ham, Toronto, 6-1, 3-6, 6-4. In the double match Wright and Crocker defeated Hsu and Nunns, 6-3, 6-3. Several times during the afternoon play was halted because of hailstorms. In the doubles match all four players seemed to be feeling the effects of their singles play, and the brand of tennis was only good in spots. The volleying of Wright and Crocker at times was brilliant. Wright was particularly good on his overhead. All four players summed up some easy kills at the net.

Owing to the weather conditions, Marcel Rainville, of Montreal, was unable to return to Toronto by airplane as expected. He will be here tomorrow for the final day's play. The Canadian team will be selected by the Canadian Davis Cup committee following tomorrow's play.

SOUND AUCTION BRIDGE
By WILBUR C. WHITEHEAD
The World's Greatest Authority

Determining the Choice of Opening Bids

North: ♠ Q J 3 ♥ J 6 2 ♦ K N 2 ♣ A J 9 4
West: ♠ 9 7 ♥ Q 10 7 5 ♦ 4 3 ♣ K 8 7 6 4
East: ♠ A 8 ♥ 8 3 4 2 ♦ A Q J 10 7 6 ♣ 5 2
South: ♠ K 10 5 6 4 2 ♥ A K ♦ 9 5 ♣ Q 10 3

Auction Bidding

	1st Rd.	2nd Rd.
S	1 ♠	2 ♠
W	Pass	Pass
N	Pass	Pass
E	1 ♦	Pass

Contract Bridge

	1st Rd.	2nd Rd.
S	1 ♠	4 ♠
W	Pass	Pass
N	2 ♠	Pass
E	3 ♦	Pass

SALIENT POINTS OF THE BIDDING

Auction: South, with high-card values distributed in three suits and a six-card secondary suit, has a choice between a No Trump and a suit bid. The fact is that his six-card suit is a Major, together with the fact that the distribution favors a suit rather than a No Trump bid, dictates the choice made.

Contract: South's opening bid of one spade forbids a first, the fact that South's secondary suit is a six-card suit, making four odd on the hand.

Copyright, 1929, Auction Bridge Magazine, Inc. Distributed by Bell Syndicate, Inc.

SUGGEST RACES FOR OUTBOARDS

Speed Boats May Perform at the Gorge on May 24 as Result of Meeting Held Last Night

TRIALS WILL BE HELD ON SUNDAY

At a meeting of outboard motorboat racing enthusiasts, held at the Victoria Yacht Club last night, tentative plans were submitted for holding of races on May 24, at the Gorge waters. The suggested course, it is understood, will be from the Gorge to the Inner Harbor and back, starting and finishing in front of the J.B.A.A. clubhouse.

In addition to the local speedboats, help has been promised from Vancouver. Mr. Willis, well-known local enthusiast, has already made known his interest in bringing an Evenrude racer over for the events. In addition there are already in the city, Mustard II, owned by Sydney Pickles, April Shower, owned by Cliff Adams, both powered by Johnston motors, and another speed craft owned by Jack Hutchinson.

Sydney Pickles and Cliff Adams were elected president and secretary, pro tem, of the Outboard Association of Victoria, which is the name given to the newly formed body of outboard motorboat racers.

The first speed trials of the season will be held at the Victoria Yacht Club, Cadboro Bay, on Sunday, at 11 o'clock and 2 o'clock.

SEATTLE NEGRO HAS LEG TROUBLE

Ed. Gardner Fails to Check Inia Control Point in Tyler's Derby

—Sports, Page 14

CHELSEA, Okla., May 3.—Ginalo Umek, of Trieste, Italy, led the Chelsea Derby, run over the Inia Chelsea today, running the 84.7 miles from Miami, Okla., in 7:03.45. Johnny Salo, Passaic, N.J., poloist, was second, in 7:41.0, and Peter Gervini, of Southampton, Eng., leader in elapsed time, third, in 7:47.06. Phillip Orsanville, of Hamilton, Ont., came in fourth, and M. B. McNamara, of Australia, was fifth. By his victory Umek advanced to third place in elapsed time. At the start of the lap he was six hours behind Ed. Gardner, Seattle negro, who has been handicapped during the past week by trouble with his leg. Gardner pulled a tendon today and had to travel seventeen miles before he could get treatment. He had not checked in at the second point late tonight.

St. Aidan's Receives Legion Shield

LANGFORD, May 3.—A pleasing ceremony took place on Thursday evening when Comrades Pennington, Cherry and Bingham, of the Prince Edward Branch, Canadian Legion, presented the Legion Shield to the St. Aidan's football team. The delegation came was placed last Saturday when St. Aidan's won over Langford in a score of 1-0. The competing teams were Colwood, St. Aidan's and Langford.

Comrade Pennington made a short speech when the trophy was presented, which was suitably replied to by the captain of the team, Mr. F. Ashley Spence, on behalf of his school. Thanked the Prince Edward Branch for the interest in sport.

At Gracio Gives Hull Boxing Lesson

SAN FRANCISCO, May 3. — At Gracio, an obscure welterweight, Jimmy Hull, knocked out Clyde Hull five pounds and then gave the Fort Mason boy the pounder, an all-round beating in a fast match in the Commonwealth Auditorium. Gracio floored Hull for a nine-count in the second round. Gracio beat Hull to the punch, pounded him around the ring and had him wobbly from the second round on.

ESQUIMALT LINE-UP

Esquimalt Junior line-up for today's league fixture at Shawnigan Lake: Ward; James, Island fellow, DeCosta, Wallace, Warder, Birks, Hicks, McLean, Wright, Hicks, Anderson, Hitchcock and Wills. Reserves, Tooby, Tyson and Milton.

CONCESSIONS MADE AND AURORA RACES MAY START TODAY

AURORA, Ill. May 3.—Slight concessions by both sides late last night indicated an early end of the horse racing strike here, which may mean a three-day postponement of the Spring programme at the Aurora race track.

Clifford R. Trimble, general manager of the track, said he was virtually certain that the inaugural card would be run Saturday.

WANDERERS CLUB WILL BE ACTIVE

Cricketers Have Full Schedule of Exhibitions Arranged Until June 23—Play Shawnigan Today

The Wanderers Cricket Club will open its series of exhibitions today, when the team will journey to Shawnigan Lake to meet the Shawnigan Lake School eleven. The match will start at 11.30 o'clock. The club has a busy time ahead of it, and has a full schedule until June 23.

The club is endeavoring to foster and better the game of cricket among the younger players and the schedule of games so far has been arranged mostly with school teams. After June 23, several other fixtures will be arranged. The following is the club's schedule:

May 4—Shawnigan Lake School, at Shawnigan Lake.

May 11—Brentwood College, at Work Point Barracks.

May 18—Victoria Cricket Club, at Cranmore Road.

May 25—Shawnigan Lake School, at Work Point Barracks.

June 1—Brentwood College, at Cranmore Road.

June 8—University School, at Work Point Barracks.

June 15—Victoria Cricket Club, at Work Point Barracks.

BIG SIX IDLE

For the second day in succession the members of Big Six failed to get into the action. Ruth and Gehrig matched their hitting ability against that of Paul Waner, in the Pittsburgh outfielder's absence, but did not count for or against them in the batting averages. The others were kept idle by rain.

ERRINGTON COURT ASKING $75,000

Owners of British Freighter Seeking Sum for Negligence and Faulty Navigation

SEATTLE, May 3.—The United British Steamships, representing owners of the Errington Court, today filed cross libel and answer to the libel proceedings instituted by the Alaska Navigation Company, owners of the Mauna Ala, with which vessel the Errington Court crashed on April 24.

Allegations of the two libels are similar in that both contained the charge "negligence and faulty navigation" resulted in the accident. Both companies ask $75,000 damages.

Saskatchewan Labor Opposes Immigration

SASKATOON, May 3.—At a meeting here last night more than 600 labourers of this city passed a resolution condemning the Provincial Government for the large influx of immigrants, to be forwarded to Regina, with a request to the Provincial Government to use its influence in protest against immigration.

All union members present agreed that they would not work for less than forty cents per hour on any building laboring work and so even as the union is strong enough contractors have commenced to pay labor in this city will be asked for a similar wage of forty cents per hour.

The Labor Temple was filled to capacity. Nearly 75 per cent of those present hailed from Central Europe, and many of them declared that they had been lured here under false pretences and false promises of conditions existing here.

Touches Wood

By GEORGE DAMBLETON
(Sole Correspondent of the Canadian Press)

LONDON, May 3.—Westminster has its little superstitions. And these are to be found right on the front cabinet benches in the House of Commons.

Yesterday Rishi Hon. Walter Guinness, Minister of Agriculture was reviewing farming conditions throughout the country, and he remarked "I think this country is now free from mouth and foot disease."

He then paused and a sharp rap sounded throughout the chamber. The Minister of Agriculture had touched wood.

Fair Maid—I wonder what causes the flight of time?

Brilliant Young Man—It is probably urged on by the spur of the moment.

OVER $270,000 IN TAXES PAID

More Ratepayers Take Advantage of Rebate This Year—Stock Investments Affect Collections

More than $270,000 was collected by the city in prepaid taxes during the first four months of the year, it was learned yesterday. This is a slight decrease compared with the collections made during the corresponding period of last year and is due chiefly to the heavy investments being made this Spring in oil and mining stocks, city officials declared.

Up to the end of April the amount collected was $270,795.79. The first day of May, however, saw a substantial increase in the daily collections, the amount taken in being $5,241.76 and $1,624.56 on Thursday. This brings the total collections so far up to $279,672.14. This is drawing $10,602.90 in interest.

While there is a slight decrease in the amount of taxes collected there is a decided increase insofar as number of those paying, indicating that the small property owner is taking keener interest in the advantages accruing from prepayment of his taxes. So far 1,370 people have prepaid their taxes.

The penalty date on taxes comes into effect on October 1, when 4 per cent of the tax bill will be added on all delinquent accounts. A further 8 per cent will be added on October 16.

WRIT IS SERVED ON MRS. SMITH

Action Taken Against Former Woman Member of Council as Prominent Note

VANCOUVER, May 3.—Mrs. Mary Ellen Smith, well-known figure in British Columbia political circles was served by a bailiff's officer at the Devonshire Hotel this afternoon on a writ of capias, issued in county court in response to a plea by the Reliance Financial Corporation.

The basis of the action is a promissory note for $370. Application for the writ was made on the ground that Mrs. Smith was leaving the jurisdiction of the court. She planned to leave Sunday morning for the East en route to Geneva, where she will represent the Canadian Government at the Labor Bureau of the League of Nations.

In making the order for the attachment arrest the judge fixed bail at $250.

Majestic Radio
to
Announce
Reduced
Prices

These new low prices will put Majestic Radio right out in front of all competitors.

FOR REAL VALUE ASK
KENT'S
641 Yates Street Phone 3440

String Quartette To Play Tomorrow

The Victoria String Quartette will give the following programme tomorrow afternoon, at 3.15 o'clock, in the Progressive Thought Temple, Pandora Avenue:

1. Quartette Op. 18, No. 2 (Beethoven): Allegro, Adagio Cantabile, Scherzo, Allegro quasi presto.
2. Andantino Graziosa (Mozart), from Quartette No. 1.
3. La Tristesse (Pesce), J. Douglas Macey
4. Andante (Rittersdorf), from Quartette in E Flat Major.

CONCERT WILL BE HELD NEXT WEEK

A splendid programme has been arranged for a musical concert to be given at the Fairfield United Church next Wednesday evening. The concert, which will start at 8 o'clock, will have, among other contributors, Mrs. Arthur Dowell, Raymond O. Forrest, Evelyn Douglas Nixon, and the Fairfield festival chorus, under the direction of Mr. W. Harry Waite.

Ministers Transferred

TORONTO, May 3.—The transfer committee of the United Church of Canada announced the following transfer of ministers, superannuated ministers and candidates between conferences. Superannuated ministers: W. P. McHaffie, Saskatchewan to British Columbia; A. E. Todd, Alberta to British Columbia. Ministers: Z. A. Crummer, British Columbia to Saskatchewan; C. E. Plummer, Manitoba to British Columbia; E. A. Perry, Toronto to British Columbia; C. D. McKenzie, Alberta to British Columbia, and H. W. B. Reid, Saskatoon to British Columbia.

Bracken Government In Another Division

WINNIPEG, May 3.—Despite the combined opposition of Labor, Liberals and Conservatives, Premier John Bracken and his adherents won another victory during a hectic session of the Manitoba Legislature last night. A motion to refer John Queen's workmen's compensation bill to an enlarged committee for consideration during the coming recess was defeated by twenty-seven votes to thirteen. The Labor leader's bill urges increased compensation for some workers, enlargement of the Workmen's Compensation Act to include some trades now not under its jurisdiction. etc.

Board Appointed

OTTAWA, May 3.—A board of conciliation and investigation, under the provisions of the Industrial Disputes Investigation Act, has been established by Hon. Peter Heenan, Minister of Labor, to deal with a wage dispute between various shipbuilding firms at Vancouver, B.C., and certain of their employees.

The employers have named Ernest F. Orlebe to represent them on the board, while the workers have recommended as their spokesman Henry Bryceson, of the same city. The two board members will confer in an effort to reach a mutual agreement on the Guild member and chairman.

Effective May 12, the afternoon coach to Vancouver will leave Victoria daily at 1.45.

"TRY A NIP TONIGHT"
Grant's BEST PROCURABLE Scotch Whisky
BOTTLED & GUARANTEED BY William Grant & Sons Ltd.
PRODUCT OF SCOTLAND
The Original Label — look for it at the Vendor's and insist on GRANT'S "BEST PROCURABLE"
This advertisement is not published or displayed by the Liquor Control Board or by the Government of British Columbia.

Half-Price Suit Sale
125 Suits in Tweeds and Worsteds, made up in latest styles. Regular prices, $27.50 to $50.00
Sale, $13.75 to $25.00
ALTERATION EXTRA
J. H. (Mickey) RICHARDSON LTD.
CORNER GOVERNMENT AND YATES STREETS

FINANCE - COMMERCE - MARKETS

PRICE LEVELS PUSHED ABOVE MARCH RECORD

Rise Due to Succession of Efforts by Bull Traders to Rouse Market From April Nap

AMERICAN SOARS TO A NEW PEAK

NEW YORK, May 3.—As a culmination of a succession of efforts this week to arouse the stock market from its April nap, the bull party today succeeded in pushing the general level of prices above the record heights reached just before the break in late March.

Call loans renewed at 10 per cent, but the increasing demands of the market, together with the week-end currency requirements, sent the rate up to 11 in the afternoon. This brought some profit taking, and prices sagged a little from their best levels of the day.

American Can was a noteworthy strong point, touching a new peak at 149 1-4, up more than 8 points. Radio rose 4 points to 114, a record for the present stock, only to lose most of its gain in realizing. Electric Autolite mounted 5 points to a new top at 172.

Commonwealth Power jumped 8 points to a new top for the year. Marmon crossed 100 to a new top and Ludlum Steel reached a record of 99. International Harvester was sent up about 3 points to a new high.

Hershey Chocolate common jumped 8 points to another record level. Postum, North American Company, Bohn Aluminum, Republic Brass, Pure Oil, Wilcox Rich issues and Woolworth were among other issues reaching new tops.

Coppers were inclined to heaviness with the exception of Greene Cananea, which made a substantial gain.

Foreign exchanges were dull, sterling cables were unchanged at $4 85 5-16, while German marks were a shade lower at 23.70 1-2c.

Trading in the general investment issues, notably in the foreign list, and a few select rails broadened out, but failed to stimulate any general upward movement of bond prices.

FOREIGN EXCHANGE

NEW YORK, May 3. — Foreign exchanges easy.
France—3.90⅝, cables 3.90⅝.
Italy—5.23⅝, cables 5.24⅛.
Belgium—13.87⅛.
Germany—23.87½.
Holland—40.21.
Norway—26.68.
Sweden—26.71⅛.
Denmark—26.66.
Switzerland—19.26⅛.
Spain—14.32.
Greece—1.29.
Poland—1126.
Czechoslovakia—2.96⅛.
Jugoslavia—1.76.
Austria—1406.
Rumania—59⅝.
Argentina—42.12⅛.
Brazil—11.90.
Tokio—44.76.
Shanghai—60.00.
Montreal—99.30 9-16.

STERLING EXCHANGE

NEW YORK, May 3.—Demand 484⅞, cables 485 5-16, sixty-day bills on banks 480⅝.

AT VICTORIA

Buying 487½, selling 486½.

(Branson, Brown & Co., Ltd.)
(All Fractions in Eighths)

	High	Low	Close
Allied Chem	301	292	288-4
Amerada Corpn.	33-6	33	33-6
Am Can	149-2	143-6	148-2
Am Car & Fdy	100-4	100-4	100-4
Am For Power	115-4	113	115-4
Am Locomotive	119	117-2	116
Am Smelters	111	100-4	100-4
Am Steel Fdr	60-4	60-2	60-3
Am For Power	115-4	113	115-4
Am Locomotive	116	111-2	116
Am Smelters	111	100-4	100-4
Am Steel Fdr	60-4	60-2	60-2
Am Sugar	79-7	79-7	79-7
Am Sum Tob	47-4	47-6	67-2
Am Tel & Tel	229-4	220	228-2
Am Tobacco	167	161-4	167
Am Tobacco B	166	165	166
Am Woolens	31	30-2	30-2
Anaconda	145-2	142-6	142-6
Armour A	13-6	13-2	12-2
Ass'd Dry Goods	26-7	66-5	66
Atlantic Gulf	500	496	596
Atlantic Refinery	67-2	65-2	67-1
Atchison, ex-dir	196-2	196-4	196-4
Auburn Motors	206	162	200
Baltimore & Ohio	121-1	120-5	120-6
Beacor & Ar'st'k	71	71	71
Barnsdall "A"	44-6	43-4	44-4
Bethlehem Steel	112-2	111 2	116
Brooklyn Manhat	64-3	64-3	64-3
California Packing	80-4	77-5	77-6
Calumet & Ariz	125-6	122-5	123
Calumet & Hecla	42-7	44-4	45-5
Can Dry Ginger Ale	93-6	88	86-3
Canadian Pacific	226-6	226-6	226-6
Cerro De Pasco	103-4	103	103
Certain-teed Prod	26-4	26-1	26-1
Chesapeake & Ohio	223	223	223
Chic Gt Western	17-2	17-2	17-2
Chic, Mil & St P	32-6	31-7	31-7
Chic & Northwest	83-2	83-3	83-3
Chic, R I & Pac.	123-2	123-2	123-2
Chrysler Motor	84 3	82	82
Chic, R I & Pac	123-2	123-2	123-2
Chrysler Motor	84-2	83	83
Coca Cola	136	130	136
Congoleum Nairn	30-2	30-1	29-1
Colo Fuel & Iron	84-2	87	87
Columbia Gas	88	85-1	86 6
Col Graph'one Co	78-1	77-5	77-6
Cons. Gas	113-1	111-5	113-1
Cont Motor	23	22-4	22-4
Corn Products	97	96 6	96-5
Crucible Steel	90-4	90-4	90-4
Curtiss Aero	160	166-2	165-2
Davison Chemical	60 6	27-7	58-6
Dupont Powder	179	179	179
Eastman Kodak	179-2	179	179-2
Elec Power	71-7	70-6	70-6
Elec. Storage Battery	84 7	84 4	84 7
Eng Pub Svce	61 4	61-4	61-4
Erie	79-2	72-6	72-6
Famous Players	68 2	67-2	67 6
Foundation Co.	66 6	66 7	65-7
Fox Film "A"	63 4	62-7	62
Fleischmann Co	75 4	71-2	71 3
Freeport, Texas	44-6	43-4	44 6
Gabriel Snubbers	27	24 3	24 3
General Am. Tank	93-4	62-4	92-4
General Asphalt	81	78 6	86 3
General Electric	200 4	254	257-7
General Motors	85-2	84-2	85-2
General Ry. Signal	112 6	100 6	112 0
Gold Dust	66-2	66-2	66-7
Goodrich Rubber	83-6	83-1	83-4
Graham Paige	38-2	37	37
Granby	84 7	84	84
Great North Ore.	30-1	29-6	29-7
Great North pfd	104	104	104
Gt West Sugar	37-7	37	37-7
Greene Cananea	166 2	165-6	167
Gulf States Steel	85-2	85-2	85 3
Houston Oil	100	96-6	96-6
Howe Sound	73-4	79-4	79 4
Hudson Motor	88-4	87	83-4
Hupp Motors	26-2	25-1	25 4
Illinois Central	137	107	107
Imperial Oil	117	115-7	116
Inspiration	50-7	43 6	43-6
Int Comb Eng	73-2	73-4	73 4
Int Harvester	116 6	116-6	116 6
Int Match pfd.	83	82	82
Int. Paper	60-2	26-2	26 3
Int Pete	53-6	60-5	52-6
Int Nickel	54-2	53-3	53-4
Int Tel & Tel	263-2	262	263
Johns Manville	163	160	160
Kan City South	86-4	85-4	86-4
Kelvinator	17 4	16-7	17-4
Kennecott Copper	96-1	65-1	96-1
Kolster Radio	43-1	42-1	42-1
Louis & Nash	140	100	100
Mack Truck	104-4	104-4	104-4
Marland Oil	41	39 6	40-2
Merlin Rockwell	75-2	14-4	74-4
Maytag Co	33	32	33
Mid Cont'nt Pets	36-4	34-7	35-6
Miss Pacific	64-6	64-6	64-2
Miss. Pacific pfd	134	124	134
Manigem W. ex-div.	132-1	127-6	130-0
Nash Motors	88	86-2	86-2
National Biscuit	187	107	107
Natl. Cash Reg	130	124 4	126 4
Natl Dairy Prod	180-1	134 6	124-6
Natl Power & Light	45-7	44-4	24-6
N Y Air Brake	43-7	43-7	42-7
Norfolk & West	167-2	167 2	167-2
North American	110-7	107-6	110-7
Northern Pacific	161	161	161
N Y Central	186	186-2	186-2
N Y, N H & Hart	101-0	00-4	00-7
N Y, Ont & West.	27-2	27-3	27-2
Packard Motor	135-6	134-3	164-0
Pan American B	64-2	61-4	63-0
Pathe com	13-1	13-2	13-7
Pennsylvania R R	81-4	80-3	80-0
Pere Marquette	157-6	157-2	157-6
Phillips Pete	32	31-6	21-6
Pierce Arrow	25-2	24-7	24-2
Postum Co	80-4	79-2	79-0
Producers & Ref	32	31 6	31-6
Public Ser of N.J.	88	88	88
Pullman Co	88	82-2	82-2
Radio	114	110-6	111
Reading	106-4	106-4	106-4
Reo Motors	27 0	27 2	27 2
Rep Iron & Steel	100-1	08	00-4
Royal Dutch	32-4	00	52-4
Schultz	21-2	31	31-1
Sears Roebuck	165-2	164	164-1
Shattuck Conn	20-2	18-7	16-7
Shell Union	29 7	29-4	29-7
Simmons Co	64-2	90	90-1
Sinclair Cons	20 7	36-1	30 6
S Cal. Edison	58-1	26-7	56-7
Southern Pacific	127	107	107
Southern Railway	143	143	143
Standard Milling	117	117	117
Standard Gas	81-2	80	60-4
Standard Oil. Cal	79-7	77-2	78-2
Standard Oil. N J	50-7	47 7	40-2
Standard Oil. N Y	43-2	43 2	43 2
Standard Oil. Ind	50-4	50-4	50-4
Stewart Warner	71	70-1	70-1
St Louis & S Fran	113	111 7	113
Stromberg Carb	00	00	00
Studebaker	84-6	82 6	84-1
Texas Co	66-7	60-2	65-5
Texas Gulf Sulphur	82 2	31 2	31 2
Timken Roller	00-0	87	37
Tobacco Prod	12-5	14 6	15-1
Union Oil of Cal	20-2	50-2	50-2
Union Pacific	210-2	216 4	210-2
U S Cast I Pipe	43 4	42 2	42 2
U S Ind Alco	171 6	168-4	168-4
U S Rubber	50	62	55-2
U S Steel	183-4	182-2	182 4
Underwood Typ	132	120 4	120-6
Union Carbide	280	257-2	258-6
Util Power & Light	43	42 4	42 4
Vanadium	87 2	82-4	85-5
Wabash	66-4	00	00
Westing Air Brake	48-6	48	48-6
Westing Elec	182 4	180-2	180-2
White Motor	46-1	45-4	45-4
Willys Overland	27-7	27	27 4
Woolworth	230-6	223	229-7
Wright Aer Cpn	134 4	130	132-4
Yale Towne	73	71-4	79
Y'aston Sh & Tu	128 4	128 4	128-4
Yel Tr'k & Coach	48-4	47-4	47-4

MONTREAL STOCKS

(Branson, Brown & Co., Ltd.)
(All Fractions in Eighths)

	High	Low	Close
Alta Pacific Grain	51	51	21
Abitibi	49 0	43-6	43-6
Asbestos	12-2	13-2	13 2
Asbestos pfd	66	33	34
Atlantic Sugar	16	16	16
Ass'd Breweries	29	30	30
B A Oil	21-4	61	21 2
Bell Telephone	182	182	182
Brazilian Trac	30-0	64-2	64-4
B C Fish & Pack	34	66	66
Brompton Paper	47-4	43	67-4
B C Power "A"	43	42	43
Can Bronze	76-4	75-4	75-4
Can Cement com	29	28-6	29 6
Can Car Fdy com	100	143	136
Canada Gypsum	106-4	100-4	100-4
Can S S com	43-4	43-4	43-4
Can S S pfd	86	66	66
Can Converters	67-4	61-4	67-4
Can Ind Alcohol	35	34-4	34-4
Cons. M. & S	430	430	430
Dominion Bridge	106-6	104-2	106 6
Dominion Glass	175	179	179
Dominion Textile	106	106	104
Dryden Paper	30	30	62
Hiram Walker	77-6	76-4	76-4
Massey-Harris	74-1	73-6	79-6
McColl Frontenac	38	35-7	36-2
Montreal Power	107-6	107-4	107 8
National Breweries	139	130	139
Noranda	64-6	34-2	64-6
Pace Hersey	123-7	121-4	163-7
Penmans Ltd	60 4	60-4	60 4
Power Corpn	106	100	100
Shawinigan	77	76-6	76-6
Steel of Canada	50-4	50-4	60 4
Winnipeg Elec	66	66-2	66-4

DEMAND

The trend of public demand towards the purchase of common stocks during the last few years has created a situation, making possible the underwriting and distribution of many issues of junior securities, dependent on earnings for their dividend return. Large and small industries throughout Canada and the United States have, and are, utilising this situation towards the calling in of their bonds and fixed charge obligations, replacing these by the issuance of new and additional offerings of common stock.

While this situation is of benefit to industries in lessening their fixed charges and definite liabilities, which in times of depression have to be met, to the investor who requires permanent protection, during good times and bad, of a definite income and security of principal fund, a close examination of investment values is strongly advised.

We will be pleased to analyse your holdings and to put our services at your disposal.

R. S. Mabee,
Mgr. Bond Dept.
Phone 344-9051

Pemberton & Son
INVESTMENT BANKERS
1014 Broad Street
VICTORIA, B.C.

Share in the Profits of Turner Valley With None of the Risks

Through a Diversified Investment in the Great Standard Oil Companies, by a Purchase of
SECOND DIVERSIFIED STANDARD SECURITIES LTD.
"An Investment Trust"
Standard Oils Paid $221,000,000.00 in Dividends in 1928

F.J. FAIRHALL & ASSOCIATES LTD.
517 Central Building Phone 9061

WE OFFER:

New Issue
Province of British Columbia
25-Year 5% Coupon Gold Debentures

Dated April 25, 1929 Due April 25, 1954

Principal and half-yearly interest (25th April and October) payable at the holder's option in Canadian gold coin at the Canadian Bank of Commerce, Toronto, Montreal, Vancouver or Victoria, or in United States gold coin at the agency of the Canadian Bank of Commerce in New York

Denominations: $1000 and $500

Definitive Debentures may be fully registered or registered as to principal only. Proceeds of this issue will be used for refunding $4,000,000 short-term bills and for conversion of $2,000,000 temporary borrowings for roads and bridges. A sinking fund will be provided to retire the entire issue at maturity.

Price: 100 and Accrued Interest—To Yield 5.00%

It is expected that interim certificates will be ready for delivery on or about May 6, 1929.

Orders May Be Telephoned or Telegraphed at Our Expense

Business Established 1889 — A. E. Ames & Co. LIMITED — 810-815 Belmont House, Victoria — Phones 180, 190

INITIAL PRICES MOSTLY HIGHER

Buying Stimulated at New York by Moderate Increase in Brokers' Loans Statement

NEW YORK, May 3.—Initial prices in the stock market were generally higher today on buying stimulated by the moderate increase in the brokers' loans statement released after the close yesterday. Radio Corporation, in the early dealings, was again a spectacular performer and staged a sharp advance to new high levels. Earnings of Radio for the first quarter are expected to show up very satisfactorily, and the opinion prevails that directors will probably consider the question of placing the stock on a dividend basis in the not far distant future.

Postum and various other food stocks were features of strength. Buying in the latter group was accompanied by merger rumors affecting several of the companies. Advance Rumley was a weak spot and appeared to be under heavy pressure throughout the session. Selling in the issue was given further impetus around midday on the publication by one of the news companies of an article stating that officials of the company had announced that no merger plans were under consideration and that the company had no plan under way to pay the preferred dividend accumulation.

Tire shares as a group were rather heavy and reflected apprehension which exists with respect to a possible reduction in the price of tires.

Copper shares were generally higher and the feeling with regard to the metal industry has recently shown some improvement. Copper buying for domestic account has improved within the past few days.

Utility issues were higher with Consolidated Gas, American Foreign Power the features of this group. In the afternoon dealings various oil issues were bid up sharply. Pure Oil in the latter group was a particularly strong issue on buying which was inspired by expectations of a very favorable report being issued in the near future. Buying of a rather influential character was observable in today's session, and we are of the opinion that a further upturn in prices will be witnessed.

Whitney Letter

(Branson, Brown & Co., Ltd.)

NEW YORK, May 3.—Whitney, of the Wall Street Journal, says: The expectation that the latter part of this week would witness the establishment of a new record for the industrial group has been fulfilled, the advance of this group in today's market having established it substantially above the previous record figure, which was recorded early in February and closely approximated in the latter part of that month.

In other words, the triple top of industrials has been wiped out despite the fact that the customary heavy week-end profit taking was not lacking in the final hour of today's session, this having been accomplished, the prospect for next week is for additional advance in this group and a more vigorous participation in the advance of the part of the rail group. I believe that next week, if not tomorrow, the oil group will launch upon its real 1929 move and that in this advance it will be the best type of stocks which will be the real money makers, just as in the industrial group it has been the soundest issues which have the soundest stocks which have been responsible for the new high record which has just been recorded. I expect in the beginning of the week call money to begin its downward trend and likewise believe before the week is over we shall have official announcement that the compromise plan proposed by Mr. Young has brought to successful conclusion the present reparations conference, a development which is regarded in banking quarters as the most constructive and bullish development of the year.

Standard of New Jersey is still available below 60, buy it. Some of its possibilities may be gleaned from the simple statement that on its balance sheet it carries in its investments stock of some fifty different oil companies at approximately $128,500,000.

Its holdings of Humble and Imperial Oil alone at today's market prices are worth approximately $700,000,000. With Standard Oil of New Jersey should be purchased Standard of California, Standard of New York and Pan-American.

Buy Postum under 80, California Packing under 80, an issue which showed close to $6.50 a share last year and has done nothing marketwise for over a year, as well as Pennick & Ford, which is to be taken over either by Postum or Gold Dust. Maintain all holdings of Consolidated Gas and buy Electric Power & Light in the utility group. Elsewhere through the industrial group also recommend the purchase of Associated Dry Goods, Texas Gulf, National Distillers, Marine pfd., and Intl. Harvester. Besides Postum and California Packing in the food group buy Corn Products below 97. Look for a new record in Cons. Air and an advance to approximately 50.

Manufacturers Life Has Business Record in April

TORONTO, Ont., May 3.—The Manufacturers' Life Assurance Company reports a record volume of new business during April. As a tribute to the manager of agencies, Mr. A. MacKenzie, the field force in Canada and United States designated the month MacKenzie month, making a special effort to spell the name A. MacKenzie with applications, each application to count as a letter. Over fifty agents were successful in accomplishing this feat. The new assurances in Canada and United States for the month approximate seven million dollars, while the total business of the company from all agencies exceeded ten million dollars.

Victoria Stock Exchange

MINING

	Bid	Asked
Bayview	.04	.06½
Dalhousie	.00	.16
Dunwell	.15	.30
George Copper	..	8.00
Glacier Creek		.02
Golconda	1.00	1.79
Gladstone		.16
L. & L.		.02
Lakeview	.01	.02
Malaspina		.16
National Silver (O.S.)	.19	..
Oregon Copper		.00
Pend Oreille, com		7.00
Premier	1.00	3.00
Rufus-Argenta		.37
Ruth-Hope		.43
Silvercrest		.00
Silverado		1.00
Slocan King		.16
Terminus		.16
Whitewater, com	.00	1.00
Woodbine		.07½
Pitt Mines		1.12

OILS

	Bid	Asked
B C Montana	.00 1-16	
Home Oil	30.00	..
Illinois-Alberta		1.00
Devenish	1.16	1.62

UNLISTED

	Bid	Asked
Grandview	.45	
Goldsmith		.16
Beaver	.14	.17
Caufield	16.00	
Georgia River	..	.40
Stewart Lands		16.00
Wellington		.16
George Enterprise		.30
Northern Light		.25
Marmot Gold		.67
Mohawk		.05½
Morton Woolsey		.07
A P Cons	4.00	4.76
McDougall Ex	7.50	6.00
Pabyan	.13	
Regent	.00	.76
Sage Creek		.36

SALES

Marsal—10 at 2.00
Regent—300 at .07
Woodbine—1,000 at .06½
George Enterprise—100 at .26
Illinois-Alberta—100 at 1.00
A P Cons—100 at 4.76, 100 at 4.76
McDougall Ex—250 at 7.00, 100 at 3.00, 200 at 8.00, 50 at 8.00
Nevada Mac—300 at 2.00

Calgary Oil Stocks

(H. E. Hannings & Co., Ltd.)

	Bid	Asked	
Royalite	179.00	175.00	

	High	Low	Close
Advance	6.56	6.00	6.50
Alta Pac Cons	4.76	4.00	4.65
British Dominion	1.30	1.25	1.00
Calmont	4.20	4.16	4.20
Dalhousie	6.79	6.75	6.79
Devenish	1.30	1.36	1.00
Illinois Alta	1.79	1.79	1.79½
Mayland	13.79	13.79	13.79
McDougall Segur	7.00	7.32	7.50
McD Segur (new)	4.50	4.00	4.50
Mercury	1.00	1.62½	1.00
Home Oil	24.00	24.00	24.00
Okalta (new)	6.90	6.00	6.00
Model	.00	.85	.00
McLeod	6.00	6.00	6.00
Mill City	16.22	8.66	6.84
Okalta com	500.00	600.00	286.00
Okalta pfd	630.00	620.00	630.00
Signal Hill	.32	.32	.00
Spooner	6.66	6.62	6.66
Turner Valley	1.40	1.35	1.30
United Oils	16.76	16.25	16.22
Vulcan	3.06	3.00	3.05
Madison	.61	.00	.61
New Federal	.23	.22	.23
Eastcrest	8.00	6.00	8.00
Regent	.00	.00	.00

FOREIGN BONDS

(Branson, Brown & Co., Ltd.)

	Bid	Asked
Antioquia 7s, 1945 "A"	92	92½
Argentine 6's, 1957	99⅝	100⅛
Argentine 6's, 1959	99	100
Austrian 7's, 1947	102½	103
Belgian 6's, 1955	100	100½
Belgian 7s, 1955	107½	107¾
Belgian 7s, 1966	105½	106⅛
Bolivia 8's, 1947	102½	102¾
Bosnia 8's, 1944	102	102½
Brazil 6½'s, 1957	92½	93
Bordeaux 6's, 1934	100	100½
Buenos Aires 7½'s, 1947	103	103½
Chile 6's, 1960	93	93½
Chile 7s, 1942	101¼	101¾
Costa Rica 7s, 1951	93	93½
Denmark 5½'s, 1955	99⅞	100
Est Ry 7s, 1954	102	103⅞
French 7s, 1949	108	108½
French 7½'s, 1941	113½	113¾
French SS 7s	101½	102
Finland 7s, 1950	100	100½
German 7s, 1949	104¼	104¾
Graz 8's, 1954	99	100
Hungary 7½'s, 1945	99⅞	100⅛
Hugo Stinnes 7s, 1936	92½	93½
Hugo Stinnes 7s, 1946	90⅞	97
Italy 7s, 1951	96½	97
PU 7s, 1957	93½	94
Jap 6½'s, 1954	100	100⅛
Lyons 6's, 1934	100	100⅛
MSS 6's, 1934	100¼	101
Nord 6½'s, 1950	101	101½
Polish 6's, 1940	77½	78½
Polish 8's, 1950	97	97½
PNY 6's, 1950	99½	100
PNY 7s, 1966	102½	103
PTX 7½'s, 1950	99⅞	100⅛
Seine 7s, 1942	104½	
SSS 6's, 1936	98	98⅛
Siemens & Hal 6½'s, 1951	103	103½
Uruguay 6's, 1960	98¼	98⅞
Uruguay 8's, 1946	108	108½

VANCOUVER WHEAT

VANCOUVER, May 3.—Futures quotations:

Wheat—	Open	High	Low	Close
May	118⅝k	118⅝b	116⅛b	118⅛k
July	122⅜k	122⅜k	121⅜k	121⅛k
November	126⅛b	126⅛k	124⅝k	124⅝k

Cash: No. 1 N. 116⅛; 2 N. 118⅛; 3 N. 110⅜; 4 wheat, 107⅛; 6 wheat, 97⅛; 6 wheat, 96⅜; feed, 74⅜.

Money at Work
Earning Saving Investing

Investigation by a fire insurance expert will safeguard the value of any buildings that you own.

If you own your own home or any other building, you undoubtedly carry insurance upon it with some reliable fire insurance company, but are you using the services of this company to their fullest extent?

The insurance company has an expert who will be glad to make a thorough examination of your building. As a result of such an investigation, he may recommend minor changes which, though inexpensive and seemingly trivial, may mean a large reduction in your fire insurance premium. Moreover, such slight changes help maintain the value of your property because it will be a safer and therefore a more desirable investment to anyone who might consider buying it from you.

Copy't 1929 Associated Editors, Inc.

NO FEATURE IN MARKET AGAIN

OPENING PRICES AT WINNIPEG UNCHANGED — LITTLE OFFERED

Report of Projected Wheat Shipment to China to Relieve Famine Brings Little Buying

(Branson, Brown & Co., Ltd.)

WINNIPEG, May 3.—Wheat: Another featureless day in the wheat market. Opening prices were unchanged, but the market eased off about 1-2 a cent and stuck there most of the day, with little or nothing being offered on the dip. Trade was practically all local but there was a little outside selling of October.

A report that President Hoover was considering shipments of quantities of wheat to China to relieve famine there and incidentally provide an outlet for a portion of the American surplus brought in a little buying and the market firmed up, regaining the earlier losses. There was a fair export business overnight of a scattered nature.

In the cash market shippers and millers were taking the odd lot 3 N and lower grades, and early prices on some grades were a quarter better by spreads closed unchanged.

Buying demand is rather slim, as eastern congestion is restricting shipments from lake head for time being. The news from Winter wheat territory was mostly favorable and the threatened frost did not materialize. Southern Alberta again received good showers, and scattered showers are forecast for Alberta and Saskatchewan. European weather is not altogether favorable and moisture is needed in both Argentina and Australia.

One large local export house estimates the Canadian surplus as at May 1 at 211,000,000. Last year, at the same time, the surplus was 164,000,000. Unless exports materially increase the carryover will be huge and the largest in the history of Canada.

Coarse Grains: These markets were very dull, with a poor demand, and from all directions, and no export business confirmed. Prices were steady at start, but eased off later with a little liquidation throughout the list.

Flax: Market was a little firmer in sympathy with strength in the Duluth market, but trade volume was very small and without feature.

Toronto Mines

(H. E. Hannings & Co., Ltd.)

	High	Low	Close
Ajax	1.00	1.00	1.20
Ahana	2.16	2.82	2.84
Aconda	.00½	.00½	.00½
Amity	.35	.00	.33
Amulet	1.00	1.76	1.79
Arno	.31½	.36	.36
Bathurst	.26	.30	.30
Barry Hollinger	.32	.32	.32
Bidgood	.36	.30	.30
Big Missouri	1.60	1.61	1.62
Gold Hill	.09½	.09⅛	.09¼
Goodfish	.13	.13	.13
Grenada	.16	.17½	.17½
Falconbridge	11.25	11.00	11.00
Biscoe	.74	.79	.79½
Mandy	1.28	1.22	1.26
Marland	13.40	13.32	14.40
Golconda	1.75	1.79	1.76
Grandview	.00	.43	.40
Bollinger	7.76	7.44	7.70
Hawey	1.26	1.36	1.30
Jackson Manion	.14½	.16	.16½
Kirkland Lake	1.00	1.02	1.07
Kootenay Florence	.15	.14½	.14½
Lake Shore	27.00	26.65	26.62
Malartic	.00	.20	.00
McDougall	.36	.00	.00
McIntyre	8.00	6.00	6.00
Mining Cpn.	4.60	4.30	4.30
Murphy	.24	.24	.24
Newbec	.42	.41	.41
Noranda	64.75	66.00	64.79
Prod Oreille	8.00	8.00	8.00
Premier	1.00	1.02	1.00
Hibace	.02½	.06⅛	.06⅛
Sherritt Gordon	6.85	6.25	6.36
Sudbury Basin	2.75	6.00	6.00
Towagamac	3.30	3.38	3.30
Treadwell Yukon	13.00	13.00	13.00
Vipond	1.00	1.00	1.06
Wright Hargreaves	1.60	1.74	1.76
A P Cons	4.00	4.00	4.00
Manitoba Basin	.43	.46	.43
Associated Oil	6.30	6.14	6.14
Dalhousie	6.00	2.79	6.79
Home Oil	24.30	23.79	24.00

VICTORY AND WAR LOANS

VICTORY LOAN, 5½%—TAX FREE

Interest Due—		
1932, 1st May & Nov	101.00	102.35
1937, 1st June & Dec	105.16	106.79

WAR LOAN, 5%—TAX FREE

1931, 1st Apr & Oct	99.00	100.10
1937, 1st Mar & Sept	101.55	102.00

(Payable New York)

VICTORY LOAN, 5½%

1933, 1st Mar & Nov	100.80	101.50
1934, 1st May & Nov	101.42	100.00

DOMINION LOAN

1936, 12th Apr & Oct, 6%	101.00	102.00
1946, 1st Mar and Sept, 4½%	97.96	98.M
1944, 15th Apr and Oct, 4½%	97.00	98.50
1960, 1st Feb and Aug, 4½%	97.00	94.00
1954, 1st Feb and Aug, C.N.R., 4%	(Mk)	
1954, 15th Mar and Sep, C.N.R., 4½%	(Mk)	
1967, 1st Jan and July, C.N.R., 4½%	(Mk)	

Add accrued interest to date:
1937, 182 days, 2.206 per $100
1932, 1963, 1934, 183 days, 2.740 per $100
1943, 16 days, .647 per $100
1944, 16 days, .831 per $100
1946, 61 days, 1.121 per $100

Brokerage rate on Victory and War Loans, ⅛ of 1%.

METAL MARKETS

LONDON, May 3.—Standard copper, spot, £79; futures, £75.

Electrolytic, spot, £83, futures £84.

Tin, spot, £197 2s 6d, futures, £199 10s.

Lead, spot, £24 7s 2d; futures, £24.

Zinc, spot, £26 10s, futures, £26 15s.

AT NEW YORK

NEW YORK, May 3.—Copper, quiet; electrolytic, spot and futures, 18⅛.

Iron, steady, unchanged.

Tin, steady; spot, 43.87; futures, 44.00.

Lead steady; spot, New York, 7.00; East St. Louis, 6.85.

Zinc, quiet, East St. Louis, spot and futures, 6.60.

Antimony, 5.12.

Quicksilver, 121.00.

MONEY MARKETS

LONDON, May 3.—Money, 4 3-8 per cent. Discount rates: Short bills, 5 to 5 1-16 per cent; three months' bills, 5 1-16 to 5 1-8 per cent.

AT NEW YORK

NEW YORK, May 3.—Call money firmer, high 11 per cent; low 10 per cent, ruling rate 10 per cent, closing bid 11 per cent. Time loans firm, mixed collateral 60-90 days 8 1-2 per cent, 4-6 months 8 1-4 per cent; prime mercantile paper 5 3-4 to 6 per cent. Bankers' acceptances, 30 days 5 5-8 to 5 1-2 per cent; 60-90 days 5 1-2 to 5 3-8 per cent; four months 5 5-8 to 5 3-8 per cent; 5-6 months 5 3-4 to 5 1-2 per cent.

For Dependable Investments and Judicious Speculations

BONDS—STOCKS—MINING AND OIL SECURITIES

BRANSON, BROWN & CO., LTD.
Central Bldg., Victoria, B.C. Rogers Bldg., Vancouver, B.C.
Correspondents of Logan & Bryan
Members B.C. Bond Dealers' Association, Vancouver Stock Exchange, Victoria Stock Exchange, Seattle Stock Exchange
Phones: 5600, 5601, 5602, 5603
Direct Private Connections to All the Leading Eastern Exchanges

Auburn Motors

We have predicted from time to time that Auburn Motors stock would reach 200. Our predictions have been vindicated, as Auburn sold on the Eastern exchanges yesterday at 200.

British Columbia Bond Corporation Limited
1200 GOVERNMENT STREET, VICTORIA
Vancouver Nanaimo Duncan
H. E. BOORMAN, Managing Director
Private Wires to All North American Exchanges. Members Winnipeg Grain Exchange, B.C. Bond Dealers' Association, Etc.
Radio Broadcast From 6 to 3:30 A.M. and From 6 to 6:20 P.M. Each Day
Phones 348-349-350—Four Lines Connecting All Departments

Cities Service Common

The meeting of shareholders held on April 30 ratified the split-up in the stock of Cities Service Common, whereby old shareholders receive four new shares for each old share. We have consistently recommended this issue in past years, and owing to developments under way at the present time strongly advise purchase.

Present Price Approximately 29½, Yield 7%

CHRISTY, HALL & CO., LTD.
Investment Bankers
640 Fort St. Christy-Hall Bldg. Tels. 375-376

NEW ISSUE—
PROVINCE OF BRITISH COLUMBIA
25-Year 5% Coupon Gold Debentures
Dated April 25, 1929 Due April 25, 1954
Denominations: $1,000 and $500
Price: 100 and Accrued Interest, to Yield 5%

GILLESPIE HART & TODD LTD.
FINANCIAL AGENTS
Phone 2040
BONDS STOCKS
REAL ESTATE — MORTGAGES INSURANCE
611 FORT ST.

We Offer:
NEW ISSUE
Province of British Columbia
5% Coupon Gold Bonds
Due April 25, 1954
Interest Payable April and October 25
Price 100 and Accrued Interest, to Yield 5%
Royal Financial Corp., Ltd.
723 Fort St. H. W. MILLER, Manager Phones 1025, 1026
Safety Deposit Boxes

We think the local markets offer better trading opportunities at the present time.
May We Advise You?
HUGH ALLAN, LIMITED
711 FORT STREET PHONES 6700-6701

Reliable information furnished at all times concerning MINES and OILS. We invite your business.
MEHAREY, ROE & CO., LTD.
STOCKS, BONDS, REAL ESTATE, INSURANCE
Phone 2300 Members Victoria Stock Exchange Fort and Broad Sts.

Silver Leaf Mines, Limited
CAPITAL $300,000
Assay Across Face Working Tunnel
Gold—.02 Silver—6.1 Lead—30.8 Zinc—8.6 Value—77.74
GIRDWOOD & CO., LTD.
PEMBERTON BUILDING, 616 BROUGHTON STREET

MERLAND OIL
Owns 4,300 acres in Alberta oil fields. Expects to start drilling within six weeks. We recommend this stock at $1.30 per share; wire or phone for reservations.
MASON & DIESPECKER
BROKERS
1100 Broad St. Members Victoria Stock Exchange Phone 6430
Direct Wire Service to All Leading Eastern Exchanges

Government and Municipal Bonds and Debentures — Investment Trust and Real Estate Securities
G.A. STIMSON & CO. LIMITED EST. 1889
The Oldest Bond House in Canada
313 Central Building Phone 1303

Opportunities Among the Oils

All our wire information leads us to believe that advances will be scored by certain oil stocks before the end of the month. May we give you the facts?

H. E. Hunnings & Co., Ltd.
A Complete Brokerage Service
FORT AND BROAD STREETS

FINANCE - COMMERCE - MARKETS

LOSS RECORDED IN OIL STOCKS AT VANCOUVER

Home Oil Is Big Feature of Trading, Price Holding at $24 Till Near the Close—Other Issues Steady

BEAVER SILVER UP FOUR CENTS

VANCOUVER, May 2.—Despite a keen demand for oil shares again today on the Stock Exchange, prices, which held firm during the early trading, eased off before the close, the majority of active issues recording losses. In the mines, the demand was fair but the general trend continued lower.

Home Oil was the big feature of the oil trade, this issue holding steady at 24.00, even until a few minutes before the close when the last sale went through at 23.70 and the closing bid at 23.50, unchanged. A.P. Consolidated, Hargal and Mercury were the active traders, the former losing 8 cents to close at 4.59; Hargal dropped back 15 cents to 2.30, while Mercury was 5 cents stronger at 1.78, 3 cents under the high. Southwest improved 30 cents to 7.10, and Devenish 4 cents to 1.20. Royalite sold up to 180.00 with the closing bid at 170.00, down $7.00. The balance of the list ranged from steady to 50 cents lower, United recording the largest recession with a close at 18.50.

In the mines Beaver Silver moved up 4 cents to 16 on a good demand. Big Missouri was off 7 to 1.48; Golconda 12 to 1.58; Reeves McDonald 10 to 1.85, and Premier 20 to 1.75. Pend Oreille was steady at 8.00. Losses of fractions to 5 points featured the balance of the list.

(B. C. Bond Corporation, Ltd.)

MINING

	Bid	Asked
B C Silver		1.00
Bayview	.33	.34
Beaver Silver	.16	.17
Big Missouri	1.48	1.50
Bowens Copper	.09½	.10
Cork Province	.13½	.14½
Dunwell	.31	..
Duthie Mines	.09	
George Copper	7.00	7.90
Georgia River	.35	.50
Golconda	1.60	1.61
Grandview	.47	.48
Independence	.09	.09½
Indian Mines	.09	.09
Int. Coal & Coke	.33	..
Kootenay Florence	.14½	.60
Kootenay King	.46	.47
Lakeview	.07	
Lucky Jim		.10
Mohawk	.04½	.04¾
Morton Woolsey	.09½	.09¾
Marmot River Gold	.05½	.06¼
Marmot Metals	.09½	.09
Nat. Silver, O.S.	.15	.60
Noble Five		.60
Oregon Copper	.60	.61
Pend Oreille, com.	8.00	8.25
Premier	1.70	1.80
Porter-Idaho	.50	.53
Reeves Macdonald	1.85	1.90
Rufus-Argenta	.34	.35
Ruth-Hope		.50
Silvercrest	.07½	..
Silvercup	.35	
Silverado		1.00
Slocan Rambler		.10
Snowflake	.84	.93
Topley Richfield	.30	.33
Whitewater, com.	.93	1.00
Woodbine	.09	.09¾

MISCELLANEOUS OILS

	Bid	Asked
Advance Oil	5.75	6.00
A P Consolidated	4.50	4.60
B C Montana	.00 1-10	.00½
Calmont Oils, Ltd.	4.13	4.20
Dalhousie Oil	3.55	3.60
Devenish Pete., Ltd.	1.26	1.25
Home Oil	23.50	23.60
Illinois-Alberta	1.70	1.73
Mayland Oil	13.60	13.73
McLeod	3.60	3.75
New McDoug. Seg.	4.00	4.60
Royalite	1.70	1.71

MORNING SALES

Advance Oil—200 at 6.00.
A.P. Consolidated—73 at 4.60, 4,300 at 4.63, 400 at 4.64, 4,600 at 4.60, 60 at 4.67, 3,100 at 4.60, 1,320 at 4.70.
Associated Oil—600 at 3.00, 100 at 3.10; 100 at 3.35, 200 at 3.40.
B.C. Montana—20,000 at .00½.
British Dominion—600 at 1.25.
Commonwealth—200 at 1.00, 300 at 1.10.
Calmont Oil—100 at 4.10, 4,885 at 4.15; 50 at 4.18, 5,770 at 4.20; 10 at 4.25.
Dalhousie Oil—300 at 3.50, 3,220 at 3.70, 1,140 at 3.70.
Devenish—400 at 1.20, 2,250 at 1.21; 3,400 at 1.22, 773 at 1.23, 60 at 1.20, 1,800 at 1.20.
Eastcrest—100 at 4.60, 200 at 5.00.
Fabyan Pete—500 at .13½, 2,800 at .60; 300 at .14.
Freehold—400 at 1.70, 320 at 1.60.
Hargal Oil—300 at 2.00, 500 at 2.60, 100 at 2.57, 2,225 at 2.60; 300 at 2.62; 300 at 2.64; 2,250 at 2.00.
McLeod Oil—50 at 5.00, 300 at 3.70; 110 at 3.70.
New McDougall—100 at 4.80; 700 at 4.75.
Midwest—100 at 1.00.
Home Oil—27 at 23.70; 1,840 at 24.00.
Illinois Alberta—65 at 1.70, 200 at 1.71; 150 at 1.70, 100 at 1.74; 1,550 at 1.73.
Mayland Oil—100 at 13.70, 100 at 13.60; 500 at 13.60, 175 at 13.50, 520 at 13.10, 60 at 13.25.
Mill City—700 at 9.00, 300 at 9.00; 500 at 10.50, 550 at 10.10; 90 at 10.25, 140 at 10.45, 1,100 at 10.00, 100 at 10.00, 300 at 10.75.
Royalite—5 at 178.00.
Mercury Oil—510 at 1.75; 1,200 at 1.78; 3,100 at 1.79, 3,335 at 1.80, 10 at 1.81.
McDougall Ex.—400 at 7.70; 920 at 7.75; 100 at 7.00, 350 at 6.00.
Turner Valley—100 at 1.26.
Regent Oil—3,100 at .60, 1,200 at .60; 2,100 at .70.
Southwest—250 at 7.00, 300 at 7.10; 200 at 7.10, 100 at 7.25.
Spooner Oil—375 at 4.00; 300 at 4.00; 300 at 4.10.
Sterling Pacific—100 at 3.00, 1,450 at 3.07, 400 at 3.05, 500 at 3.00, 4,700 at 3.10.
United Oils—1,300 at 10.00, 50 at 10.00, 10 at 10.10, 500 at 10.25, 70 at 10.00, 6 at 10.00.
Lowery Pete—300 at 6.10.
Bowens Copper—300 at 10½.
Bayview—3,000 at .00½; 6,000 at .00¾.
Big Missouri—500 at 1.00; 1,300 at 1.00, 100 at 1.53, 100 at 1.53.
Beaver Silver—34,500 at .16, 4,000 at .17, 2,000 at 17½.
Bluebird—100 at 15.
Cork Province—7,000 at .14; 4,300 at .14½.
Cotton Belt—1,150 at .30.
George Copper—170 at 7.25; 100 at 7.30; 100 at 7.30.
Georgia River—3,500 at .50; 4,300 at .37.
Golconda—1,100 at 1.60, 1,300 at 1.61; 300 at 1.60, 400 at 1.70.
George Enterprise—100 at .50.
Independence—2,300 at .09½, 6,800 at .09¾.
Grandview—300 at .46; 1,000 at .09½; 700 at .47; 2,100 at .46; 2,150 at .40.
Indian Mines—1,300 at .09.
International Coal—1,300 at .35.
Kootenay Florence—3,000 at .14.
Kootenay King—3,100 at .46, 300 at .00½; 2,300 at .47, 200 at .48.
L. & L.—1,000 at .03¾.
Marmot Gold—500 at .00½.
Mohawk—5,000 at .04; 5,800 at .04½; 300 at .00½.
Morton-Woolsey—4,300 at .00½; 2,300 at .00¾, 3,800 at .00¾; 2,700 at .07; 400 at .07¼, 700 at .07½.
National Silver—300 at .31.
Noble Five—3,300 at .60, 775 at .50.
Premier—100 at 1.00.
Pend Oreille Rights—2,060 at 1.00, 200 at 1.00, 800 at 1.00.
Oregon Copper—450 at .50; 5,300 at .51; 600 at .53; 300 at .55.
Pend Oreille—305 at 8.00, 10 at 8.00.
Porter-Idaho—350 at .51, 2,400 at .53.
Rufus-Argenta—2,300 at .30, 3,800 at .35¼, 1,500 at .00½, 300 at .37.
Ruth-Hope—9,300 at .38, 300 at .39½; 600 at .40.
Silvercrest—3,500 at .00.
Silvercup—500 at .37.
Silverado—500 at .00.
Topley Richfield—600 at .33½; 3,300 at .33, 1,000 at .34½, 300 at .30.
Reeves-McDonald—1,450 at 1.79, 350 at 1.00, 300 at 1.00; 4,800 at 1.00, 220 at 2.00.
Snowflake—600 at .60, 32,750 at .50, 150 at .00½, 1,900 at .31, 2,100 at .33; 1,000 at .34.
Woodbine—2,300 at .06¾; 0,300 at .06.
Whitewater—2,800 at .00, 500 at .00, 900 at .00, 2,540 at .90, 600 at .02, 1,300 at .94, 600 at .00.

AFTERNOON SALES

A.P. Cons.—550 at 4.50; 300 at 4.60; 300 at 4.50, 7,560 at 4.60, 970 at 4.63; 700 at 4.63, 100 at 4.60; 700 at 4.66; 60 at 4.75.
Associated Oil—300 at 3.35.
B.C. Montana—32,000 at .00½.
British Dominion—500 at 1.30.
Fabyan—1,600 at .13½, 1,800 at .13; 150 at .14.
East Crest—100 at 4.70; 100 at 5.00.
Midwest—127 at 1.00.
Calmont Oil—700 at 4.10; 1,720 at 4.60, 60 at 4.33, 50 at 4.50.
Commonwealth—300 at 1.00, 2,750 at 1.10, 750 at 1.12.
Dalhousie Oil—1,200 at 3.60; 50 at 3.62, 10 at 3.60, 500 at 3.70; 60 at 3.75.
Devenish—1,300 at 1.25, 1,200 at 1.27, 300 at 1.28, 50 at 1.20.
Freehold—1,175 at 1.75; 1,300 at 1.60.
McDougall New—400 at 4.60, 300 at 4.50, 60 at 4.75.
Signal Hill—100 at .00.
Royal Oil—1,000 at 2.30; 2,350 at 2.35; 1,513 at 2.40, 300 at 2.45, 2,350 at 2.00.
Home Oil—10 at 23.50, 90 at 23.70, 160 at 23.75, 60 at 23.60, 50 at 23.00, 949 at 24.00.
Illinois-Alberta—660 at 1.70; 300 at 1.72; 50 at 1.74.
Turner Valley—100 at 1.00.
Mayland Oil—13 at 12.60, 530 at 12.75; 60 at 12.60, 60 at 12.60; 60 at 12.50, 270 at 13.03, 26 at 13.00.
Mercury—430 at 1.75, 100 at 1.76, 400 at 1.77, 300 at 1.76, 3,050 at 1.70, 11,380 at 1.80, 25 at 1.83.
Mill City—273 at 9.50, 100 at 9.75; 1,346 at 10.00, 100 at 10.50.
McDougall Ex.—610 at 7.00, 100 at 7.00; 1,000 at 7.74, 300 at 7.60, 50 at 5.00.
Regent Oil—670 at .62, 300 at .60, 300 at .70.
Royalite—10 at 170.00, 2 at 174.00, 10 at 178.00; 6 at 177.00, 1 at 180.00.
Southwest—90 at 7.00, 400 at 7.10; 300 at 7.20.
Spooner Oil—900 at 4.00, 10 at 4.05.
Sterling Oil—500 at 3.00, 3,800 at 3.10.
United Oils—70 at 18.70; 60 at 18.96; 300 at 18.00, 5 at 18.50; 2 at 18.50.
Lowery—100 at 4.00.
Woodbine—100 at .06, 300 at .06¾, 7,000 at .06.
Whitewater—600 at .60, 3,300 at .38.
Topley Richfield—300 at .32, 300 at .33, 50 at .34.
Snowflake—7,000 at .30, 6,300 at .31; 3,300 at .33, 3,800 at .05, 3,300 at .32½; 5,300 at .34, 1,500 at .34½, 4,300 at .30.
Slocan Rambler—6,000 at 10½.
Silvercrest—1,800 at .60.
Ruth-Hope—5,300 at .60.
Rufus-Argenta—1,000 at .34; 1,700 at .60.
Porter-Idaho—600 at .50.
Reeves McDonald—1,000 at 1.60, 300 at 1.60, 1,300 at 1.00, 6 at 2.00.
Premier—300 at 1.75, 300 at 1.75.
Pioneer—300 at 1.00.
Pend Oreille—600 at 8.50; 150 at 8.40; 50 at 6.50.
Oregon Copper—300 at .40; 1,000 at .50; 2,300 at .51, 100 at .63.
Pend Oreille Rights—100 at 1.00.
Noble Five—150 at .62, 1,450 at .64, 150 at .66.
National Silver—1,300 at .60.
Morton-Woolsey—7,300 at .00½; 3,000 at .00¾, 3,500 at .50¾.
Marmot Gold—3,300 at .00¾, 3,500 at .00¾.
Lucky Jim—100 at .14.
Lakeview—3,500 at .01.
Kootenay Florence—300 at .12.
Independence—1,300 at .00¾.
Golconda—400 at 1.60.
Oeorge Copper—100 at 7.28; 60 at 7.30.
B.C. Silver—100 at 1.00.
Kootenay King—3,300 at .44, 300 at .44½, 1,300 at .60, 1,500 at .60.
Bayview—3,300 at .60, 300 at .00½; 7,060 at .47.
Duthie Mines—300 at .33; 300 at .32.
Cottonbelt—150 at .30; 100 at .04.
Cork Province—100 at 13½; 3,300 at .14.
Bluebird—500 at .14, 300 at .15.
Beaver Silver—2,000 at .10, 800 at 15½; 23,700 at .17, 4,750 at 17½, 1,600 at .18.
Big Missouri—40 at 1.40, 600 at 1.00.
Bayview—4,300 at .06, 1,000 at .05½; 1,000 at .00½.

Eastern Markets

News and Comment on Business Supplied by R. P. Clark & Co. (Victoria), Limited

WALL STREET MIRROR

Further advance in Electric Auto Lite is close at hand. Stock is exceedingly well bought, due to the marvelous earnings of the company, while another constructive factor is expected to carry ELO well above $200 a share.

Those who are buying Johns-Manville declare the stock is in the same position as was General Electric five years ago.

Commercial Credit, which handles the financing for Chrysler and a number of other makes of cars, is about ready to start on another sharp advance.

A good sized short interest in Yellow Truck is likely to be chased to cover 51. A merger of another taxicab company with Yellow is rumored.

Brokers who operate for Arthur Cutten have been big buyers of Borg Warner, called to your attention around 124.

Consolidated Gas could continue its advance today.

Anaconda Copper new stock, when issued, is exceedingly well bought.

COMING EVENTS

We have seen excellent buying in Radio for the past week for the account of interests who would not go into the stock unless they were reasonably sure of themselves. We think that Radio will sell much higher and would follow strength and activity in it. American International has resumed its forward movement, and should be bought at the market. The company has substantial interests in Air Reduction, Commercial Solvents and U.S. Industrial Alcohol. We think AL ought to cross 90 before the end of this month. Marmon Motors is expected to show a very large increase in earnings this year. The floating supply of stock is small and concentrated in strong hands. The issue should easily be a feature in the motor group. Buy it at the market.

During the past few days some very large blocks of Kennecott Copper have been transferred to a prominent banking house. The stock is once more headed for new high levels. We understand that negotiations are being conducted looking to the formation of another large chemical unit. Among the companies which may be involved in this merger are U.S. Industrial Alcohol, Air Reduction, Commercial Solvents, and probably Mathieson Alkali, as well as the chemical division of Vanadium Corporation.

Columbia Graphophone acts very well and is scheduled to have a major advance before the end of the month.

MORNING STOCK LETTER

The increase in weekly brokers' loans of $40,000,000 was somewhat less than had been anticipated, and these figures will have no depressing effect upon the market. Continental Baking shares are strong because of the expectation of an excellent earnings report for the first quarter, which is expected to show profits at the annual rate of $8 on the class "A" stock. We expect more pronounced strength to develop in the public utilities section. It seems to us as if the market sponsorship for the Electric Bond Share group is very confident. This group includes issues like American Power & Light, American & Foreign Power, Electric Light & Power, National Power & Light, and Electric Bond & Share itself. The stock of the last-named is to be included among the most attractive of the utilities. Another group, if so it may be called, is that which includes Public Service of New Jersey, American Superpower and United Gas Improvement. The recently formed United Corporation is believed to be steadily strengthening its position in the Eastern utility field. For the long pull we recommend purchase of United Corporation common, now traded upon the New York curb.

Consolidated Gas, with its enormously valuable position in the metropolitan district, cannot be ignored in any grouping of the great Eastern utilities, and we think investment purchase of its shares entirely justified.

Latest News From Wall Street

(Branson, Brown & Co., Ltd.)

Steel Corporation will spend about $10,500,000 in replacement and renewals at its Cambria plant at Johnston, Penn., in modernization programme for 1929.

On Columbia Gas & Electric rights payments are to be made as follows: $8 on August 15; $8 on November 15; $7.64 on February 15, 1930. No interest will be allowed on prior payments, so it would appear as if the correct thing to do would be to pay subscriptions in instalments, as new stocks will be issued and dividends payable after February 15, 1930.

Los Angeles—Following meeting of directors of Western Air Express it was announced that stockholders of record May 30 would have right to subscribe to additional shares at $45 a share in ratio of one new share for every four held. It was stated that new funds to be received will be expended for construction of new airport, to be located near Alhambra, and for construction of other airports and equipment in connection with establishment of new passenger line between Los Angeles and Kansas City.

United States is facing the danger of a serious credit inflation, and the Federal Reserve System structure is being undermined, both as a result of activity of the call money market, Colonel Leonard M. Ayres, of The Cleveland Trust Company, told the general session of the United States Chamber of Commerce Thursday afternoon.

California Packing Corporation, year ended February 28, net $6,233,021, after charges and Federal taxes, against $3,439,685 in preceding year.

International Mercantile Marine stockholders to vote on June 24 on new recapitalization plan, under which each preferred share would receive $20 and one new common share, and each present common share would receive one fifth share of new common.

New York Federal Reserve Bank made no change in five per cent rediscount rate. Ratio 79.2 against 79.7 per cent last week and 74.7 per cent a year ago.

New York Federal Reserve members banks brokers' loans increased $40,000,000 in past week, to $5,532,000,000. Stock Exchange brokers' loans decreased $29,527,000 during April to $6,744,930,395.

While stocks were slightly higher yesterday, the market followed an irregular and uncertain course. Specialties and certain of the high priced issues were to the forefront at all times, but in the market as a whole there was a narrowness of trading that betokened doubt as to what would be shown in the brokers' loan totals, which were to be announced after the close. In the morning prices were heavy but in the afternoon there was a rally and a preponderance of gains as the trading period came to a close.

Radio Keith Orpheum will shortly possess itself of the Pantages Circuit, and reports had it yesterday that R.K.O. would also acquire the Pathe Exchange.

Announcement has been made by the J. C. Penney Co. that on May 13 common stockholders will be issued rights to purchase at $7 a share common stock of that company, at the ratio of two shares for every one share of the record at the close of business May 10.

The General Electric Co. and The Westinghouse Electric & Manufacturing Co., which have manufactured all appliances of the Radio Corporation of America, under the Radio Corporation patents, have formed the Audio Vision Appliance Co. as the manufacturing unit of the merged interests of the Victor Talking Machine Co. and the Radio Corporation of America.

California Packing Corporation, for year ended February 28, net income $6,233,021, against $3,439,685 in preceding year.

Continental Baking Corporation reports for fifteen weeks, ended April 12, 1929, consolidated net income of $1,836,734, against $976,935 in 1928 period.

Clarence M. Wooley, chairman of American Radiator and Standard Sanitary Corporation, when asked about rumors of merger of Johns-Manville Corporation and American Radiator and Standard Sanitary Corporation, emphatically denied the report, and explained that there has been no thought or conversations respecting it.

West Maryland Railroad, net income for year ended December 31, of $2,365,185 after taxes and charges, is equal to $13.38 a share on 177,421 shares of 7 per cent preferred, on which no dividends have been paid. Allowing for equity, only regular annual dividend requirements on 7 per cent preferred and 4 per cent on 76,280 shares of second preferred, balance equals $1.60 a share on $15,871 common shares, against $3,275,007, or $18.45 a share on first preferred and $3.32 a share on 508,664 on common in 1927 after regular dividend requirements on preferred shares.

NEW YORK SUGAR

NEW YORK, May 3.—Raw sugar was unchanged today at 3.64 for spots, duty paid. Trading was not very active, and the only sale confirmed was 28,700 bags of Porto Rican for prompt shipment to a local refiner at the quoted price.

Refined prices were unchanged at 4.90 for fine granulated with a moderate inquiry.

SILVER MARKETS

LONDON, May 3.—Bar silver, 23 3-16d per ounce.

AT NEW YORK

NEW YORK, May 3.—Bar silver, 54 3-4. Mexican dollars, 41 1-4.

MONTREAL PRODUCE

MONTREAL, May 3.—Butter stronger, cheese and eggs steady. Eggs, fresh extras 34; fresh firsts 32.

Mining News

(H. E. Hunnings & Co., Ltd.)

TORONTO, May 3.—Alberta Pacific Consolidated — With Home Oil at 24.00, A.P. Consolidated takes on added attraction. The company has 1,500,000 shares issued selling at 4.50, or valuing $6,750,000; Home shares worth $3,600,000; cash $200,000, eighty acres near Home at $15,000 an acre or $5,000,000 total. Company has other large lease holdings of considerable value. Will drill two wells as soon as possible.

Jumping Pound—Good deal of interest focused on Jumping Pound and leases are in keen demand at steadily rising prices. Main interest due to Imperial Oil well now down about 2,400 feet. Among companies to recently secure holdings in field is Sunlight, which acquired eighty acres near Imperial holdings and well.

Home Earnings—Home No. 2 is being diamond drilled and conclusions are that it will duplicate the performance of Home No. 1. This is not an unreasonable expectation, geologists say, as the wells are in close proximity to each other and the only change expected in structure is that Home No. 2 is a little deeper. No. 2 has been producing 100 barrels crude oil, say reports. When No. 1 was giving around 600 barrels of naphtha daily, earnings were placed at $3,000 daily with expenses about $10. This meant the well was earning about $1,000,000. However, it is now flowing around 800 barrels, which means an income of $1,300,000, which on 882,000 shares issued, will give a net around $1.50 per share. A big well at No. 2 would double this.

Hargal—Montreal report says Secretary Harrison, of Home Oil, is added to Hargal board, and that the company is drilling on forty acres lying between Home original ground and new ground secured from United. Is jointly controlled by Imperial and Home with operations under Imperial control.

Wainwell—Press reports from Wainwright say Wainwell No. 4 spudded in with new rotary rig. Well close to No. 2, the company's big gasser.

Columario—Columario mines, in Smithers section of British Columbia, listed on Standard Exchange, Toronto. Will be called for trading in about ten days. Three shifts daily are pushing development on the property.

Hollinger—Annual meeting Hollinger Consolidated, May 14, and annual report will be ready soon.

Golconda and Nipissing strong Thursday on reports that Nipissing and Golconda may come to terms whereby the large Cobalt operator will take a substantial interest in Golconda's operation. It is known that Golconda's present president has been concluding negotiations at New York, and the price was $2 per share. No mention was made at Nipissing annual meeting recently.

Cronin—Recent strike on Cronin mine, near Smithers, B.C., controlled by Anglo-London, opening out well. High grade silver-lead shoot now opened for fifteen feet.

Abana—Newspapers discussing a battle for control of Abana suggest P. G. Oke, Toronto broker, holds balance of power, who is large holder in Vickers Porcupine mine.

Wright Hargreaves — Stoping started at Wright Hargreaves on newly found ore east of the shaft. No cut in tonnage yet, says our field man.

Kirklake—Width of twenty-five feet of high grade opened by Kirkland Lake Gold on 3,225-foot level, east of dyke. Mill production running 160 and 170 tons per day with grade somewhat lower. There is sufficient operating profit to pay all development charges, but with practically no surplus.

One diamond drill working on 2,200-foot level trying out ground towards Hughes property, where it is believed there may be paralleling vein systems. As subsequent levels are reached increased lengths of good ore may be found east of the dyke, which has dipped and now is on Kirkland Lake property.

Kirkland Gold Belt—Shaft on Kirkland Gold Belt down 220 feet, objective 250 feet. On 125-foot level twelve feet of mill grade ore was encountered. Two machines operating.

Teck-Hughes—Two classifiers being installed in old mill of Teck-Hughes.

Ventura—Stopped operations on completion of diamond drilling at Ventura. Understand good results were obtained.

CALGARY, May 2.—Royalite No. 13 has struck lime at 4,462 feet. Royalite No. 12 is producing seventy-five barrels crude oil from Dalhousie sands.

Foothills No. 4 spudded in yesterday.

Home No. 2 will begin drilling cement today.

Southwest Pete drilling at 2,700 feet. All geologists say this well located high on structure.

Dalhousie No. 7 spudded in.

All wells in southern end of field responding to start on Home No. 2, which is expected to exert big influence. Mercury stock has retrieved the situation by jumping 40 cents in last few days. A.P. Consolidated has moved from 2.85 to a high of 5.00 as company has substantial interest in Home, also acreage nearby. Expected favorable results at Home No. 2 and No. 2, while No. 2 is being completed. Diamond drill would be then switched to No. 3 for completion.

Sunlight—Sunlight has big crew working on derrick and expect to have it completed in short time. Equipment expected shortly so that start may be made on well.

Mercury—Mercury continues to make fast progress, now down 2,450 feet with drilling proceeding steadily. Mercury was heaviest trader on Calgary Exchange Thursday, with turnover of nearly 24,000 shares at steady price of 1.80. Calmont was also active with nearly 7,000 shares with price about 4.25. Illinois Alberta No. 2 making new hole slowly in very hard formation.

Clarke, manager of A.P. Consolidated denies any knowledge relative to street rumor of amalgamation between A.P.C. and Home.

Excursion to Seattle on Saturday, May 11. Ss. Princess Kathleen.

Retail Prices

(Revised May 3, 1929)

DAIRY PRODUCE

Butter—		
Best Alberta, cartons		[illegible]
Comox, lb.		[illegible]
Cowichan Creamery, per lb.		[illegible]
Salt Spring Island, lb.		[illegible]
Handipats, lb.		[illegible]
Our Own Brand, lb.		[illegible]
New Zealand Creamery, lb.		[illegible]
Alberta, bulk, lb., .46, or 3 lbs.		1.00
Eggs—		
B.C. Fresh, extras		.35
B.C. Fresh, firsts		.30
Pullets, extras		[illegible]
Cheese—		
B.C. Cream Cheese, lb.		[illegible]
B.C. Solids, lb.		[illegible]
Finest Ontario, mild, per lb.		[illegible]
Finest Ontario, matured, lb.		[illegible]
Edam Dutch Cheese, lb.		[illegible]
Gouda Cheese, per lb.		[illegible]
Gorgonzola, per lb.		[illegible]
Swiss Gruyere, in portions, box		[illegible]
English Stilton, lb.		[illegible]
Imported Roquefort, lb.		[illegible]
Eagle Brand Camembert, box		[illegible]
Circle Brand Breakfast Cheese		[illegible]
Kraft, lb.		.43
Golden Loaf		[illegible]
B.A. Loaf		[illegible]

MEATS

Pork—		
Trimmed Loins, per lb.		[illegible]
Shoulder Roasts, per lb.		[illegible]
Legs, per lb.		[illegible]
Pork Sausages, per lb.		[illegible]
No. 1 Beef—		
Sirloin Steaks, per lb.	[illegible] to	[illegible]
Round Steaks, per lb.	[illegible] to	[illegible]
Pot Roasts, per lb.	[illegible] to	[illegible]
Rump Roasts, per lb.		[illegible]
Veal—		
Shoulders, per lb.		[illegible]
Legs, lb.		[illegible]
Rumps, lb.		[illegible]
Spring Lamb—		
Shoulders, per lb.		[illegible]
Legs, per lb.		.43
Rabbits, local, per lb.		[illegible]
Ham, lb.	.35 to	.43
Bacon, lb.	[illegible] to	[illegible]

POULTRY

Heavy Fowl, lb.	[illegible]
Light Fowl, lb.	[illegible]
Chicken, lb.	[illegible]

FISH

Fresh Cod, lb.		[illegible]
Halibut, per lb.		[illegible]
Fresh Shrimps, per lb.		[illegible]
Eastern Finnan Haddie, lb.	.18 and	[illegible]
Local Kippers		.10
Local Cured Black Cod		[illegible]
Large Eastern Kippers		.13
Red Spring Salmon, lb.		[illegible]

VEGETABLES

Local Potatoes, 9 lbs. for		[illegible]
Potatoes, local, sack		1.00
Ashcroft Potatoes		2.25
Celery, stalk		.10
Local Head Lettuce, each		[illegible]
Egg Plant, lb.		[illegible]
Vegetable Marrow, lb.		[illegible]
Spinach, 2 lbs.		[illegible]
Cabbage, each	[illegible] and	[illegible]
Carrots, 6 for		[illegible]
Cauliflower, each		[illegible]
Onions, lb.		[illegible]
Lettuce, head		.10
Cucumbers	[illegible] and	.10
Green Peppers, lb.		[illegible]
Local Hothouse-Grown Tomatoes, lb.		[illegible]
Pumpkin, lb.		[illegible]
Sprouts, 6 lbs.		[illegible]
Mushrooms, lb.		[illegible]

NUTS

Walnuts, per lb.	[illegible] to	[illegible]
Pecans		[illegible]
Mixed	.25 and	[illegible]
California Soft Shell Walnuts, lb.		[illegible]
Roasted Peanuts, per lb.		[illegible]
New Almond Nuts, lb.		[illegible]
Soft Shell Almonds		[illegible]
New Chestnuts, Japan, lb.		[illegible]

FRUITS

Pomegranates, each		[illegible]
Bananas, doz.		[illegible]
Cranberries, lb.		[illegible]
Lemons, Cal., doz.	[illegible]	[illegible]
Valencia Oranges, doz.	[illegible] to	[illegible]
Navel Oranges, doz.	[illegible] to	.75
Jonathan, extra fancy		2.00
Fancy		2.00
"C" grade		[illegible]
McIntosh Reds, 6 lbs. .25; box		[illegible]
Dates, 2 lbs.		[illegible]
New California Figs, pkt., .10, .10 to		[illegible]
New California Layer Figs, lb.		[illegible]
Spanish Cluster Raisins, box		[illegible]
New Fard Dates, lb.		[illegible]
California Cluster Raisins, box and		[illegible]
Cocoanuts, each	[illegible] and	[illegible]
Pineapples	[illegible] and	[illegible]
Honeydew Melons, each		[illegible]
California Prunes, lb.		[illegible]
New Local Apples, 6 lbs.		[illegible]
Apples, Delicious Apples, lb.		.10
box		[illegible]

Newtown Pippins, 3 lbs. .25; box	[illegible]
Northern Spy, 3 lbs. .25; box	2.75
Spitzenbergs, 3 lbs. .25; box	[illegible]
Tokay Grapes, lb.	[illegible]
Red Emperor Grapes, lb.	[illegible]

Wholesale Row

(Revised May 3, 1929)

MEAT

Beef, No. 1 Steer, per lb.		.21
Beef, Cow, per lb.		.18
Veal, per lb.	[illegible]	[illegible]
Hogs, per lb.		.21½
Shoulders, per lb.		[illegible]
Loins, per lb.		[illegible]
Legs, per lb.		[illegible]
Breakers, per lb.		[illegible]
Lamb, per lb.		.31
Tongue, per lb.	.33 to	.34
Liver, per lb.		.17
Ham, per lb.	.38 to	[illegible]

FISH

Haddies, per lb.	[illegible]
Fillets, O.R., per lb.	[illegible]
Fillets, Jumbo, per lb.	.21
Scottish-cured, per lb.	.20
Sunrise Fillets, per lb.	.13
Eastern Kippers [illegible]	[illegible]
Digby Chix, box	[illegible]

POULTRY

Fowl, per lb.	.26 to	.33
Broilers		[illegible]
Chicken, per lb.	.27 to	[illegible]
Duck, per lb.		[illegible]
Turkey, per lb.	[illegible]	.47
Geese, per lb.		.30

EGGS

B.C. Extras, doz.	[illegible]
B.C. Firsts, doz.	.27
Pullets, doz.	.24

DAIRY PRODUCE, ETC.

Butter—		
Best Cartons, 1's and ½'s		.43
Best Prints, 1's only		.42
2 and 3-lb. Blocks		.42
No. 2 Cartons		.43
No. 3 Prints		.41
Finest Solids		.41
First Grade		[illegible]
Lard, tierce, per lb.		[illegible]
Lard, other kinds	[illegible]	[illegible]
Shortening, tierce, lb.		[illegible]
Shortening, other kinds, lb.	[illegible]	.17
Cheese		[illegible]
Cheese, twins, per lb.		[illegible]
Cheese, triplets, per lb.		[illegible]
Cheese, Stilton, per lb.		.31
Cheese, solid milk, per lb.		[illegible]
Edam Dutch Cheese, per lb.		[illegible]
Goda Cheese, per lb.		[illegible]
Gouda Cheese, per lb.		[illegible]
Gorgonzola, per lb.		[illegible]
Swiss Gruyere, in portions, box		[illegible]
English Stilton, per lb.		[illegible]
Imported Roquefort, per lb.		[illegible]
Beela Brand, Camembert, box		[illegible]
Circle Brand Breakfast Cheese		[illegible]
Kraft, per lb.		.37
Golden Loaf		[illegible]

FRUIT

Apples—		
Winesaps	[illegible]	2.75
Staymer Winesaps	[illegible]	2.00
Home Beauty Apples		[illegible]
Bananas, per lb.		.10
Lemons, California, per case	4.50	[illegible]
Cocoanuts, per doz.		1.00
Navel Oranges, per case	[illegible]	[illegible]

[remainder of Wholesale Row (fruit, vegetables, nuts, flour) illegible]

Collision Costs Undertakers of Vancouver $5,000

VANCOUVER, May 2.—Following trial in Supreme Court, Chief Justice Morrison has awarded Alexander M. Matheson, real estate agent, Vancouver, and his wife, Eva Mary Matheson, $5,000 damages against Nunn & Thomson, undertakers, as compensation for injuries sustained by Mrs. Matheson on September 14, last.

Driving her husband's automobile west on Forty-Ninth Avenue, Mrs. Matheson collided with defendant's hearse, which was proceeding south on Granville Street at the intersection. Mrs. Matheson's left hand was badly injured. Her husband was a co-plaintiff with a claim of $590 expenses, which he incurred as a result of the accident.

"And what is your father's occupation?" said the headmaster of the school.

"I—— can't tell you!" said Tommy.

"But you must tell me."

"Oh, please, father wouldn't like me to."

"But I must know. It's a question I ask of every child."

"Well, he's—he's a bearded lady in a circus."

FAST SERVICE TO CALGARY

Our offices throughout the West are completely equipped to handle orders and inquiries on Alberta oil stocks. Fast wire service to Calgary and radio broadcasts will assist you in your oil transactions.

STOBIE-FORLONG & COMPANY

Mining Stock and Oil Specialists

Central Building Victoria, B.C.

Head Office: Toronto

Members: Standard Stock & Mining Exchange, Toronto; Vancouver Stock Exchange and Other Exchanges

Our Own Private Wire System From Coast to Coast

Coast Breweries Ltd.

The current earnings of this prosperous British Columbia Company give every indication of a very substantial margin over the present dividend requirements of 46 cents per share per quarter.

We offer a limited number of shares, subject to prior sale and advance in price.

Correspondents: E. A. Pierce & Co., New York; Greenshields & Co., Montreal; Jas. Richardson & Son, Winnipeg

Direct Wires to All New York and Canadian Exchanges With Fast Service

R. P. Clark & Co. (Victoria) Limited

Arcade Building, 617 View St. H. W. J. Paterson, Manager

Restrictions

—the work of the expert—protect you in The Uplands. The best residential areas now insist on this protection.

Christy, Hall & Co., Ltd.

640 Fort St.

A Strong Link in Canada's Industrial Chain

When the complete story is written of the world's industrial development during the last half century a glowing chapter will be devoted to Canadian manufacture.

It will describe the valiant struggle of a young nation competing against giant industrial countries. It will show the gradual rise of Canada to her present position as a great and ever growing factor in the world's affairs.

This epic tale will prove that Canada stands seventh in world manufacture . . . that she is first in the making of newsprint, fourth in the automobile industry, in flour-milling and in rubber manufacture, has some of the largest chemical plants and plans to occupy one of the leading positions in metallurgy. Canada has good reason to be proud of her manufacturers.

The manufacturers of the past relied with confidence upon The Canadian Bank of Commerce. Those of to-day are of the same faith and, looking forward, use to the fullest extent the services of this Bank . . . an integral part of Canada's industrial structure.

THE CANADIAN BANK OF COMMERCE

S. H. LOGAN, *General Manager*

Important Notices, Employment, Business and Professional Directory, Wants, Etc.

The Daily Colonist

RATES FOR CLASSIFIED OR WANT ADVERTISEMENTS

One and one-half cents a word each insertion; nine cents a word a week, with a minimum of ten words, cash with order. No advertisement accepted for less than twenty-five cents.

Death and Funeral Notices, $1.50 first insertion, $1.00 for each additional insertion. Marriages, Cards of Thanks and In Memoriam Notices, $1.50 per insertion.

Birth Notices, $1.00 per insertion.

Business or Professional Cards of ten lines or under, $7.50 per month. Additional space at $1.25 per line per month.

Advertisers who desire may have replies addressed to a box at The Colonist and forwarded to their private address. A charge of ten cents is made for mailing replies. In this case add three words ("Box .... Colonist") to the count for the number of words.

Out-of-town readers of our advertisements ask advertisers to give address as well as phone numbers, as it is not always possible to communicate through the phone.

The Colonist service is available every day from 8 a.m. to 10 p.m., excepting Sundays. Just call 11.

CLASSIFICATIONS

Acreage for Rent	39
Acreage for Sale	63
Acreage Wanted	64
Autos for Hire	69
Automobiles	65
Births	1
Boats and Launches	70
Business Directory	71
Business Opportunities	80
Cards of Thanks	4
Church Notices	6
Coming Events	10
Country Properties	79
Dancing	25
Deaths	2
Dressmaking	26
Educational	23
Farms for Rent	56
Farms for Sale	65
Farms Wanted	67
Flats and Apartments to Rent	53
Flats and Apartments Wanted	54
Flowers	7
For Sale, Miscellaneous	40
Funeral Directors	5
Furnished Houses for Rent	55A
Furnished Rooms for Rent	49A
Furnished Rooms Wanted	50A
Halls to Rent	36
Housekeeping Rooms to Rent	51
Housekeeping Rooms Wanted	52
Houses for Sale	76
In Memoriam	9
Listings Canceled	77
Lost and Found	29
Lodges and Societies	33
Machinery	84
Marriages	3
Maternity and Convalescent Homes	83
Miscellaneous	37
Money to Loan	31
Monumental Works	8
Music	24
Personal	21
Professional Directory	73
Property for Sale	81
Property Wanted	82
Poultry and Livestock	63
Room and Board	47
Room and Board Wanted	48
Situations Wanted—Female	18
Situations Wanted—Male	17
Summer Resorts	61
Teachers Wanted	15
Timber	30
To Exchange	22
To Rent—Miscellaneous	38
Unfurnished Houses to Rent	55B
Unfurnished Rooms to Rent	49B
Unfurnished Rooms Wanted	50B
Wanted—Female Help	14
Wanted—Male Help	13
Wanted—Miscellaneous	41
Wanted to Borrow	32
Wanted to Rent—Houses	57
Wanted to Rent—Furnished Houses	57A
Wanted to Rent—Miscellaneous	39
Wanted to Rent—Unfurnished Houses	57B

2 DEATHS

GERMAN—On April 30, at the Royal Jubilee Hospital, Florence German, aged eighty years, born in Ontario and a resident of this city for the past forty years, late residence, 13d Government Street. Deceased is survived by her husband, Mr. Lewis German, of this city.

The funeral will be held this morning, May 4, at 11 o'clock, from the Sands Funeral Chapel, and interment will be made in Ross Bay Cemetery.

BRODRICK—On Thursday, May 2, there passed away Dr. Richard G. Brodrick, of Stanford Hospital, San Francisco, California. He is survived by his widow and three children, one sister, Mrs. F. L. Stimson, Portland, Oregon; one brother, William Brodrick, of this city.

5 FUNERAL DIRECTORS

SANDS FUNERAL CO.
Office and Chapel: 1612 Quadra Street
Phones 2306, 6035 and 7446L.

THOMSON'S FUNERAL HOME
1625 Quadra Street
Phone 498 — Night and Day

McCALL BROTHERS
"The Floral Funeral Home"
Johnson and Vancouver Sts. — Phone 383

S. J. CURRY & SON
Morticians and Funeral Directors
Close personal attention is responsible for the growing confidence the public is showing toward the service we render.
Office and Chapel — Phone 940
980 Quadra Street — Day or Night

7 FLOWERS

SAVORY'S—WEDDING BOUQUETS, DESIGNS, etc. Phone 1034. 1421 Douglas.

W. WOODWARD (CORNER FLOWER Shop), at the sign of "Flowers," Broad and View Streets. Phone 1260.

7A FUNERAL DESIGNS

BALLANTYNE BROS. LTD.
Cut Flowers and Designs
600 Fort Street — Phone 304
Greenhouses, North Quadra Street

8 MONUMENTAL WORKS

STEWART MONUMENTAL WORKS, LTD. Yard No. 6 or 7 street car to works, 1401 May Street. Phone 4617.

8A FUNERAL SERVICES

A SPECIAL DYEING SERVICE. GARMENTS dyed black at short notice and returned with utmost dispatch. Phone 8080 or 717. New Method Laundries, Ltd., Dyers and Cleaners.

10 COMING EVENTS

A DANCE EVERY SATURDAY, LANGFORD Lakeside, 9 p.m. Gizard's Orchestra. Belmont 4J.

CANADIAN PENSIONERS ASSOCIATION, progressive whist, good prizes, refreshments, admission 25c. 720 Pierard Street (next Hudson's Bay), Saturday, 8.30.

CARPET BOWLERS MILITARY FIVE hundred in Hampton Hall tonight at 25 cents.

FLORENCE NIGHTINGALE CHAPTER, I.O.D.E., is holding a bridge party at Amphion Hall on Wednesday afternoon, May 8. For table reservations phone 2567X, Mrs. Catterall.

K. AND DOTT ARE HOLDING A sale of home cooking in Spencer's basement Saturday morning.

HAMSTERLEY LAKESIDE DANCING season now in full swing. Len Acres' splendid five-piece orchestra every Saturday, 9-12.

McMORRAN'S DANCING PAVILION, Cordova Bay. A dance every Saturday at 9. Pitt's orchestra, featuring piano-accordion.

SATURDAY, MAY 4, 8.30 P.M., EAGLES' military five hundred, Eagles' Hall, 1319 Government Street. Good prizes. Admission 25c.

8 O'CLOCK SATURDAY, PRIDE OF THE Island Lodge partner whist and dance, S.O.E. Hall. Two $5, two $3, two $2, two $1. Two tombolas, $1 each. Admission 35 cents.

12 WANTED—MALE HELP

APPLICATIONS WILL BE RECEIVED by the undersigned for the position of apprentice draughtsman. Applicants must be not less than sixteen years of age and have British Columbia junior matriculation or equivalent, also natural aptitude for drawing. Sample map to be submitted with application. Salary $45 per month. A. N. Baker, Civil Service Commissioner, Victoria, B.C.

ENGINEERS, MARINE, STATIONARY, trained for certificates. Winterburn, Central Building, Victoria.

ENERGETIC YOUNG MAN, AGE NOT over 20, typewriting experience necessary; also must be able to drive truck. Box 4482, Colonist.

13 WANTED—MALE HELP (Continued)

EARN $15 TO $30 A WEEK IN YOUR spare time at home writing showcards. No canvassing or soliciting. We instruct you and supply you with work. Write today. The Menhenitt Company, Limited, 24 Dominion Building, Toronto.

GOOD COOK AND BAKER, COUNTRY hotel, hospital, large camp, good references. Box 4141, Colonist.

GOOD BREAD AND CAKE BAKER wanted. Box 4769, Colonist.

MEMBERS (BOTH SEXES), 16 TO 60, to join the 1,500 Insurance Club of Victoria. Life insurance at $6 to per $1,000. Why pay more? Phone 3100 or 4064R for information.

MAN WANTED FOR MILK DELIVERY. Box 4632, Colonist.

NEW ERA BUSINESS SCHOOL, 316 Hibben-Bone Block, separate entrance and classroom for young men. Evening classes. Bookkeeping, shorthand, typewriting, etc.

SOMETHING GOOD FOR A CANVASSER that knows the city. Box 4161, Colonist.

SALESMAN — ENERGETIC MAN CAN make big money. The Maytag Shop, 1437 Douglas Street, 3 to 6 p.m.

STRONG BOY WANTED FOR BAKERY. Apply Small's Bakery, 601 Fort Street.

WANTED — ENERGETIC MAN TO solicit advertising. Apply 1010 Cook Street.

WANTED—STRONG BOY TO WORK ON poultry farm, steady job. Phone Belmont 33L. A. P. Bayles, Langford P.O.

WANTED—A YOUTH OR BOY FOR poultry farm. Apply 422 Dallas Road.

WANTED — THREE OR FOUR BENCH hands. Apply Canadian Western Woodworkers, Ltd.

WANTED — FIRST-CLASS AUTO MECHANIC; high rate of pay for the right man, steady work. Apply P. Plimley, of Thos. Plimley, Ltd.

WILL EXCHANGE CAR FOR LABOR, assisting farmer. Apply Tom Plimley, Plimley's Garage, Yates Street.

WANTED — TWELVE MEN
Age 16 to 40
To Learn the Automobile Engineering Trade in All Branches
WE TEACH YOU RIGHT
Enroll Now — Fees Moderate
INTERNATIONAL ENGINEERING SCHOOLS, LTD.
614 View Street, Victoria, B.C. Phone 7886
The Home of Practical Instruction
See Mr. Sorton, manager

JOHN WOOD
Vocational and Technical Adviser
Agent for
International Correspondence Schools, Canadian, Limited
709 Yates St. Phone 4112. Res. 3736L

14 WANTED—FEMALE HELP

AUCTION BRIDGE AND CONTRACT. Studio, Mrs. H. L. Roberts, Linden Ave.

COMPETENT MOTHER'S HELP, LIVE in. Phone 6445.

CAPABLE WOMAN FOR HOUSEWORK, daily. Phone 4116L.

CAPABLE GIRL FOR GENERAL HOUSEwork, sleep in. Phone 4816R, 4 to 12 noon.

COOK-GENERAL FOR SMALL FAMILY; good wages, references. Phone 9071.

COOK-GENERAL, BY DAY OR MONTH. Apply mornings, 1776 Beach Drive, phone 6100L1.

COOK - GENERAL WANTED, SMALL family, electric stove. Apply by letter to Mrs. Tyrwhitt Drake, 1601 Belmont Avenue.

EARN $15 TO $35 A WEEK IN YOUR spare time at home writing showcards. No canvassing or soliciting. We instruct you and supply you with work. Write today. The Menhenitt Company, Limited, 24 Dominion Building, Toronto.

GENERAL HELP, GOOD HOME TO right party, no objection to one child; $30 a month. Box 4467, Colonist, or phone 1063R between 10.00 and 11 only.

LEARN HAIRDRESSING. REDUCED EASY terms. Victoria College, 114 Woolworth.

MILLINERY APPRENTICE, APPLY IN person. Crown Millinery Parlors, 621 View Street.

NEW ERA BUSINESS SCHOOL, 316 Hibben-Bone Bldg., usual commercial subjects, including bookkeeping. Classes day and night.

WANTED—A RELIABLE GIRL TO LOOK after child. Phone 2780.

WANTED — A CAPABLE GIRL AS mother's help, sleep in. Phone 1602R.

WANTED—YOUNG LADIES WITH PERsonalities of different type who wish to enter personality pageant to be held May 7, apply at Crystal Garden every evening after 8 o'clock. Ask for J. D. Lesperence.

WANTED — A CAPABLE WOMAN FOR general housework and care of children, no cooking. Apply Mrs. D. S. P. Sullen, Langford P.O. Phone Belmont 30L.

WANTED — WOMAN FOR LIGHT housework, mornings only. Apply 1350 McNair Street.

WANTED—YOUNG LADY AS STENOGRAPHER, who has taken commercial course. Apply in own handwriting, stating salary expected, to Box 4846, Colonist.

WANTED — EXPERIENCED WAITRESS, Holley's Restaurant, 672 Fort Street.

WANTED—EXPERIENCED COOK FOR hotel near Victoria; two agreeing working together would be considered. Box 4461, Colonist.

WANTED — TWO EXPERIENCED waitresses, at once. Kelway's Cafe.

WANTED—NURSE TO CARE FOR TWO children. Mrs. Clifford Winkler, 601 11th No., Seattle, Washington.

WANTED — CAPABLE WOMAN FOR general housework. Japanese women preferred. Write to Mrs. Bard, Cliffside Postoffice, V.I.

WANTED — ENGLISH LADY TO RUN house, on farm. Only those fond of country life need apply. Two children. Good wages and comfortable home to right person. Interview in Victoria. Apply Mrs. Leslie, P.O. Box 300, Duncan, V.I.

YOUNG LADY DEMONSTRATOR FOR week, May 1 to 8, must be experienced and pleasing personality. Call 720 Yates Street, Monday, 9 a.m.

16 AGENTS WANTED

"PORTRAIT AGENTS" WRITE FOR catalogue. United Art Limited, 183 John, Toronto.

17 SITUATIONS WANTED—MALE

A BOOKKEEPER WANTS PART-TIME engagements; local references. Phone Craig 2724.

CLERK IN CHARTERED ACCOUNTANT'S office now desires position as bookkeeper or accountant, in city or out. Phone 6827.

17A PAINTERS AND DECORATORS

COMMON PAINTING, PAPERHANGING, kalsomining. Phone 6348.

PAINTING, KALSOMINING, PAPERHANGING, broken glass replaced. No job too small. Phone 6494L.

PAINTING, KALSOMINING, PAPERhanging; moderate prices. 3264R1.

17C CARPENTERS AND CONTRACTORS

ALTERATIONS, BUNGALOWS, GARAGES, shingling. K. P. Irvine, 4307.

ALTERATIONS, HOUSE RAISING, foundations, roofs repaired, reshingling. Estimates given. 7276. O. Rogan.

H. J. TRUEMAN, BUILDER AND CONtractor. Repairs and alterations a specialty. No job too small for prompt attention. 1825 Second Street. Phone 6112.

IF YOU WANT A CARPENTER, PHONE secretary of local union, 617.

17E GARDENERS

PRACTICAL TREE AND ROSE PRUNing; lawns; borders. Phone 6969.

18 SITUATIONS WANTED—FEMALE

COOK-HOUSEKEEPER WANTS POSItion, private family or guest home. Box 4727, Colonist.

EXPERIENCED STENOGRAPHER DEsires position. Box 4729, Colonist.

HOUSEKEEPER WANTS POSITION ON ranch or with business couple. Box 4725, Colonist.

STENOGRAPHER DESIRES POSITION; willingly take relief work. Phone 6733Y.

WANTED—POSITION, LOOKING AFTER invalid, part time. Write Box 4663, Colonist.

21 PERSONALS

ARE YOU PARTICULAR ABOUT HAVING correctly printed wedding stationery? Consult the Colonist Printing Department. Phone 161.

DIAMONDS BOUGHT FROM THE PUBLIC at highest prices. W. J. Stoddart, Jeweler, 1113 Douglas Street.

ENGLISH COUNTRYSIDE TEAS, WITH Devonshire cream, at Hamsterley Lakeside. Cosy fireside tearoom at the lake.

ECZEMA, ITCH, PIMPLES, ULCERATED legs. Try George Loo's old Chinese eczema remedy. 1301 Government.

FOOT SPECIALIST, FALLEN ARCHES, tired aching feet. Supports built to suit your need. Why suffer? A. Rendleby, Stobart Bldg., 745 Yates. Phone 507.

GWEN BARKS, BOWRSS AVE. MARcel, 75c; haircut, 35c. Will call. Phone

HELEN SOMMERVILLE, GRADUATE nurse, 314 Catherine Street, phone 3144R.

IF YOUR WATCH DOES NOT GIVE satisfaction, bring it to the "Watch Bench." Mainsprings, $1; cleaning, $1. Unbreakable glasses, 50c. Corner Yates and Blanshard Streets, opposite Library.

MENZIES NURSING & CONVALESCENT Home, 186 Menzies St. Phone 4025.

MME. SHERRY, SUITE 25, SURREY Block. Canada's oldest psychic. For appointment phone 2046.

MARCEL AND HAIRCUT IN YOUR home, experienced operator. 4061R1.

MADAME OLIVIA, CLAIRVOYANT, front suite, 730½ Fort St. Phone 1394.

MARCEL, 50c; HAIRCUT, 25c, IN YOUR home. Miss Waterhouse, Quadra 60.

ON THE ONLY REALISTIC PERMANENT wave machine in Victoria, the machine that guarantees the wave with the early ends. Special offer for one month, usual $15 for $10, no extras. Fraser's, 740 Fort Street. Phone 1010.

PERMANENT WAVE SPECIAL, $10.00, by the famous Eugene-le-Muir process. This offering includes haircut, hot oil shampoo and two finger waves without extra charge. Hudson's Bay Company. Phone 1673 for early appointment.

PERMANENT WAVE SPECIAL, 1929 MAchine. Richmond Beauty Parlors. Ph. 3747.

TENNIS LESSONS GIVEN. RATES REAsonable. For further particulars phone 6163Y.

UNDER NEW MANAGEMENT—SPIRELLA corsets. 208 Jones Bldg., phone 4465.

22 TO EXCHANGE

AS EXCHANGE FOR AN EXCHANGE See CHARLES F. EAGLES, REAL ESTATE EXCHANGE SPECIALIST, 611 Sayward Building.

OWNER OF HOUSE ON SIMCOE ST., value $3,500, will trade for $1,500 cash and good car. What offers? No agents. Box 4656, Colonist.

PORTLAND FOR VICTORIA — TWO modern homes, also three beach lots at seaside. Will trade any or all for Victoria property. C. A. Hersey, Royal Oak, B.C. Phone Colquitz 8R.

WATERFRONT—FINE HOME OF SEVEN rooms on the Gorge waterfront, to exchange for smaller house.

GOOD SEVEN-ROOMED HOUSE IN nice high location, to trade for a house in Vancouver.

PEMBERTON & SON
625 Fort Street — Phone 390

FAIRFIELD

5-ROOM MODERN BUNGALOW, well situated, Belmont Avenue.

7-ROOM HOUSE, well rented and fully modern.

JAMES BAY

8-ROOM HOUSE on large lot, near park.

Will consider property suitable for Summer camp, vacant lots, or acreage.

J. N. HOLLAND, 206 Pemberton Blk.

23 EDUCATIONAL

HIGHLY CERTIFICATED LADY GIVES French and German lessons, long residence abroad. Box 2525, Colonist.

LATIN, FRENCH, GERMAN, MATHEmatics—Expert tuition. Wilfrid Ord, 816 Vancouver Street. Phone 389.

NEW ERA BUSINESS SCHOOL, HIBben-Bone Blk., shorthand, typewriting, bookkeeping classes; day and night.

SHORTHAND SCHOOL, 1011 GOVERNment Street. Business subjects, thorough tuition. E. A. MacMillan, principal. Phone 374.

B.C. DRAMATIC SCHOOL

SUMMER Term commenced April 8th. Elocution, Public Speaking, Plays. L. Bullock-Webster, A.R.C.M., L.T.C.L. Port Street — Phone 4301R

SPROTT-SHAW BUSINESS AND COLLEGIATE INSTITUTE (affiliated with The Business Educators' Association of Canada). COURSES: Stenography, Secretarial, Business, Preparatory, and Radiotelegraphy. High School Courses. Individual instruction. Intensive training. Day and evening classes. Enter any Monday. Free employment bureau insures good positions to graduates. For complete information, write, telephone or call at the office, 1012 Douglas Street. Jas. H. Beatty, Managing Director.

VICTORIA SCHOOL OF EXPRESSION
Voice Production—Elocution—Plays
PUBLIC SPEAKING
Principal: Mrs. Wilfrid Ord, L.Y.C.L.
816 Vancouver St. — Phone 389

24 MUSIC

ATTFIELD—MANDOLIN, BANJO, GUItar. B.C. Academy. Ph. 3647-6469Y1.

BANJO, MANDOLIN, GUITAR AND ALL stringed instruments taught by W. G. Plowright, 1114 Broad Street. Phone 1653. Res. phone 3625R1. Hours, 1 to 3 p.m., except Saturday.

MRS. S. S. FOOT, VIOLIN, PIANO. 743 Yates Street. Phones 1053 and 6730.

OPENING FOR A LIMITED NUMBER OF pupils for the pipe organ. Apply to Paul Michelin, Organist, Capitol Theatre. Phone 3784L.

24A PIANO

ADAM BOYD—PIANO, SINGING, REED organ. Phone connection. 1300 Yates Street.

MISS FOX—PIANO LESSONS. PHONE connection. 1140 Burdett Avenue.

75c—PIANO TUITION, THEORY. LONG experience, gentlemen, juniors thorough grounding, your home. Phone 383.

24B VIOLIN

B.C. ACADEMY OF MUSIC—VIOLIN. Ernest Semple, phone 3647. Also Mitchell Street, Oak Bay, phone 2130.

24C SINGING

EILEEN SENNETT, TEACHER OF SINGING. Studio Room 104, Hamley Bldg., corner Government and Broughton. Residence phone, Colquitz 13X.

SINGING, VOICE PRODUCTION, OLD Italian School. Phone 3807R1. Major J. A. P. Crompton. Many years' experience.

25 DANCING

BALLROOM DANCING, PRIVATE LESsons and classes. Miss White, phone 4469.

26 DRESSMAKING

AN EXPERIENCED DRESSMAKER, work by day. Phone 3736L.

CROKERS FURS, REMODELED, MODerate charges. Phone 4163.

DRESSMAKING, LOOSE COVERS FOR chairs and cars. Phone 7783L.

DRESSMAKING, REMODELING, ON short notice. Special rates to regular patrons. Mrs. Gleadenning. Phone 6975X.

M. BRISTOW, LADIES' AND CHILDREN'S dressmaker, 115 Michigan St. 3477R.

MRS. O. STUART, 746 YATES. HIGH-class dressmaking and remodeling.

SUITS AND DRESSES MADE TO ORDER, highly recommended; moderate charges. Miss Bauer, 1356 Cook. Phone 6735L.

29 LOST AND FOUND

LOST—SMALL PURSE ON MT. TOLMIE car or Fort Street and Royal Victoria Theatre. Phone 5366R2.

LOST—MAN'S WRIST WATCH. REward. Box 4681, Colonist.

30 TIMBER

TIMBER FOR SALE. GIRDWOOD & CO., Pemberton Building.

36 HALLS TO RENT

AMPHION HALL FOR RENT. TOP floor Gordon's Store, 739 Yates Street, size 60 x 94 to the clear. Fully equipped kitchen, large ladies' and gents' cloakroom, steam heat, hot water, grand piano and fine elevator. Open day and night. Fine hall for lectures, dances, musicals, card parties and meetings of all kinds. Everything new and clean. The Griffith Co. Phone 1462.

Double Service in Want Ads

You can telephone your answers as well as your classified advertisements to The Colonist. Readers are often interested in Want Advertisements that do not carry the names or addresses of advertisers, but a Colonist box number. For the accommodation of those readers who find it inconvenient to write an answer, and to serve the advertiser better, we will take replies to Box Numbers over the telephone.

The Colonist Service is available from 8 a.m. to 10 p.m., excepting Sundays. Phone 11.

31 MONEY TO LOAN

AGREEMENTS AND DOCUMENTS PURchased. Money to loan. Paul & Manser, Barristers, Bank Nova Scotia Bldg.

MONEY TO LOAN ON FIRST MORTgage. Swinerton & Musgrave, Ltd., 640 Fort Street.

MONEY TO LOAN—WE HAVE THE following amounts: $300, $1,000, $1,500, $2,600. Rate 7%. No delay. Brown Bros., 403 Pemberton Building.

MONEY TO LOAN AT 7% INTEREST, sums ranging from $200 upwards, strictly confidential, quick decisions, reasonable charges. P. R. Brown & Sons, Ltd., 1112 Broad Street. Phone 1076.

MONEY TO LOAN
ON IMPROVED PROPERTY at lowest rates. Building loans accepted.
HEISTERMAN, FORMAN & CO.
606 View Street — Phone 45

SEVEN PER CENT MONEY AVAILABLE to a limited amount on first mortgages, good improved residential property. The Royal Trust Company, Belmont House, Victoria.

32 WANTED TO BORROW

WE HAVE THREE HIGH-CLASS FIRST mortgages to offer: $1,300, $2,700, $3,400; excellent securities, city property. Will bear the strictest investigation. Phone 5906. Roseveare & Gordon, 313 Union Bldg.

37 MISCELLANEOUS

ESTABLISHED 1906
HAVE YOU EVER TRIED MAIL ADVERTISING?

WE PREPARE AND COMPLETE mail advertising campaigns for small or large concerns. Get our prices.
NEWTON ADVERTISING AGENCY
Suite 2, Haliburton Bldg., Corner Fort and Government. Phone 1415.

ALL YOUR TRASH WILL BRING YOU cash, such as rags, bottles, also tools, stoves, furniture or anything else. We call anywhere and pay best prices. Phone 6186.

AUTO TRUNKS FOR BACK OR RUNning board, built to fit your car, any shape, $12 upwards. Newman, 2775Y.

LAWN MOWERS SHARPENED, COLLECTed and delivered. Kirse Bros., 1423 Broad Street. Phone 3046. Res. 6101L.

LAWN MOWERS SHARPENED, $1. FREE delivery both ways. Safety razor blades sharpened from 35c dozen. Peden Bros., 1410-12 Douglas Street. Phone 817.

UPHOLSTERY — CHESTERFIELDS, chairs, loose covers, etc. Work done at your home if desired. Newman, 2775Y.

SAWS, ALL KINDS, FILED, SET, gummed, etc. Phone W. Emery, 1597 Gladstone Avenue.

38 TO RENT—MISCELLANEOUS

GARAGE TO RENT, RICHMOND AVE. Phone 8211R.

TENNIS COURTS, ONE GRASS, ONE hard. Phone 5927L, mornings.

40 FOR SALE, MISCELLANEOUS

40A BUILDING MATERIALS

ROOFING PAPER — A LARGE STOCK of mill ends, 1, 2 and 3-ply, at a reduction. Victoria Junk Agency Co.

40B CLOTHING, FURS, SHOES, ETC.

FOR SALE—BEAUTIFUL RED FOX FUR, reasonable. Phone 4173L.

40C FUEL

FOR SALE—NUT COAL, 75c PER SACK, delivered. Bill's Corner. Phone 137 or 138.

40D FURNITURE

CARPET SALE—ISLAND WINDOW & Carpet Cleaning Co., 417 Fort. Phone 6919. Between Quadra and Vancouver. W. S. Hughes.

WE SELL TO SATISFY
British Furniture Mart, 745-747 Port St.

40F RADIO

ELECTRIC RADIOS FOR HIRE BY THE week or month. 801 Johnson Street. Phone 735.

NEW BATTERYLESS RADIO, WITH Radiola 100A speaker, $125. Phone 7163X.

MERCURY SUPER-TEN RADIOS—WE have three sets left to clear at away below cost price. Regular price of these ten-tube sets, complete with tubes and loop aerial, was $227.00. Our special price on them three is $90 each; or, if complete with all batteries or eliminator, and speaker, $133. For distance, volume and selectivity unexcelled. In solid walnut cabinet, and will be demonstrated upon request. At the above ridiculous price these will move quickly, so kindly phone for your demonstration now. MERCURY SALES AGENCY, R.M.D. No. 4, Victoria, B.C. Phone 3168L1.

RADIOLA 18, ALL-ELECTRIC, 7-TUBE, 1929 model, 100A speaker, $145. Box 4447, Colonist.

40H NURSERY STOCK, PLANTS, ETC. GARDENING

BEDDING DAHLIAS, COLTNESS GEM, $1 per doz.; large dahlias, good varieties, from $3 doz. Named gladioli from 50c doz.; mixed, 25c doz. Climbing roses, 25c each. Wallflower and daisy plants, 50c doz. Bellybacks, $1 doz. New Mastodon ever-bearing strawberries, $3 for $1. A. Stewart, 1300 Tattersall Drive. Phone 7175L.

BEAUTIFUL SHRUBS, 25c; PHENOMenal blackberries, good dahlias, cheap. Radd. 96RL.

GLADIOLI, LARGE BLOOMING SIZE, mixed bulbs, 3 doz., $1. J. Gambrey, Reynolds Street, Lake Hill. Phone 3341N1.

MAGOON STRAWBERRY PLANTS FOR sale. W. Holloway, Keating.

LARGE QUANTITY OF LOGAN TIPS, 3c. Colquitz 16R.

40I MUSICAL INSTRUMENTS

KENT'S

OUR PIANO VALUES are always good, now they are better. We must liquidate our stock of used pianos, and to do so have reduced them by 50% and more for quick sale.

Remember, also, you pay no interest.

	Was	
Practice Piano	$ 85	$ 60
Bord Piano	165	140
Stolling Piano	120	160
Hopkinson Piano	310	176
Haselton Piano	220	185
Dominion Piano	230	185
Dowling Piano	335	163
Gourlay Piano	275	230
Heintzman & Co. Piano	460	350

Pay only as Cash. No Interest

KENT'S
(Kent Piano Co. (Victoria), Ltd.)
801 Yates Street

NORDHEIMER UPRIGHT PIANO, BEAUtiful instrument in lovely condition; bargain for quick sale. Phone 7242Y.

PIANO, VERY CHEAP, BEAUTIFUL tone, owner leaving for England. Phone 7976L, evenings.

40K BICYCLES AND MOTORCYCLES

C.C.M. BICYCLES, NEW AND SECONDhand, from $15. Pay $5 down and $1 per week.
JAKE'S BICYCLE SHOP
801 Johnson Street — Phone 735

FOR SALE — 1927 HARLEY-DAVIDSON motorcycle. Phone 3662R.

FOR SALE — 24-INCH C.C.M. MAN'S bicycle, in good condition, $15. Phone 6821L2.

FOR SALE—GENT'S BICYCLE, IN GOOD running order, new tires and tubes, $8.00. Phone 4090X.

GENT'S B.S.A. BICYCLE, PERFECT condition, three-speed, Brooks seat; $60 cash. Phone 3938L.

40 FOR SALE, MISCELLANEOUS (Continued)

BICYCLES REPAIRED

WE REPAIR BICYCLES, WAGONS, Scooters, Joycycles, Carriages, Tennis Racquets and most sport equipment.

Our Service Car Will Gladly Call if You Phone 1707

PLIMLEY & RITCHIE, LTD.

40L STOVES AND RANGES

IF BOILER, COIL OR WATERFRONT leaks, phone 3103 or 1636 for prompt attention. Carter's Stove Store, 832 Fort.

RANGE CASTINGS FOR ALL MAKES of ranges. B.C. Hardware, 718 Fort St.

RANGES—$2 PER WEEK. PHONE 4689. 714 Pandora Avenue. Sole agents for Findlay ranges. McClary repairs.

STOVES — McCLARY'S CANADA PRIDE, Malleable, Fawcett Emblem (tile back), Gurney four-hole camp stoves. Mulholland's, corner Pandora and Blanshard. Phone 6438.

4-HOLE McCLARY, CHEAP. PHONE 6825L.

40X MISCELLANEOUS

ALMOST NEW ENGLISH ULTRA-VIOLET ray lamp for sunlight treatment. Particulars, phone 1469R2.

BOATS, LADDERS, PARK SWINGS, dog kennels, chicken houses. Jones Bros., 827 Fort Street, phone 1682.

BOOKS! BOOKS! BOOKS! THOUSANDS to select from at British Furniture Mart, 745-747 Fort Street.

BUNN ROCKGAS — COOKING, LIGHTING, HEATING ANYWHERE. 500 YATES STREET.

CRUSHED BONE, GROUND IN VICtoria, $30 ton. Premier Crushing Co., Raymond's Cement Wharf, Belleville Street.

CREME CANE BABY BUGGY, NEW condition. Snap $15. Phone 2172L.

ELECTRIC VIBRATOR, GOOD CONDItion, cost $25, will sacrifice. Phone 7364Y.

FOR SALE—A FLAG OR AERIAL POLE, fifty-five feet long, cheap. Phone 6603R.

FOR SALE—A CREAM WICKER TWIN baby buggy, in good condition; price $12. Phone 2612R.

FOR SALE — THIRTY - FIVE TONS twenty-pound rails, with logging car and engine, good condition; Nitinat Lake. Easy terms. Owner, Y. R. Slater, 611 Union Bldg.

FOR SALE—SHOWCASE, SIX FEET BY 30 inches. Sanders' Auto Top Co., 1413 Quadra.

FOR SALE—ABOUT 300 POUNDS DRILL steel. Apply 1220 Broad Street.

FOR SALE — GOOD BOL BUGGY. Phone 7871L.

FOR SALE — FAIRBANKS - MORSE lighting plant, complete with batteries, 750 watts, 32 volts; high-tension magneto ignition, in new condition. Apply Box 3737, Colonist.

GOOD TEA, 45c PER POUND. A NICE Indian tea of excellent flavor, three pounds $1.30, delivered. Mercer's Grocery. Phones 9044 and 2834.

HON-A-CO ELECTRIC NELY, SLIGHTLY used, very cheap. Phone 896L.

JAMESON'S NEW PREMIUM LIST "K" now ready. We will be pleased to send one to you. Jameson Coffee Co.

MANURE FREE, HAUL IT YOURSELF. Phone Keating 7X.

OLD HISTORICAL BOOKS, OLD prints, Japanese prints, old china, patchwork. Mrs. McVicker, Rocky Point Road, Metchosin.

ONE PORTABLE UNDERWOOD TYPEwriter, new, $30; one tenor banjo and case, new, $60; one English leather golf bag and four clubs, $20; one old brass-bound writing-desk, $14. Phone Fairbairn, 1202.

SHOTGUN, 20 GAUGE, $12.50; SHOTgun, 12 gauge O.B., $27.50; split bamboo fishing rods, $2.75; 5-tube radio, $40; 7-tube electric radio, $90; new 201A tubes, $1.50; new 6-volt storage batteries, $2.75; new 45 volt "Layerbilt" B batteries, $4.50; field glasses, $3.75; outer tires, new, $1.40; boy's bicycle, $14.75; spectacles to fit any sight, late style, $2.75.

JACOB AARONSON'S
New and Secondhand Store
801 Johnson St. — Phone 735

SPRING CLEANING—GET THE HOOVER man, or rent the Hoover for half day for your carpets. Phone 5686R.

SET, 60 VOLUMES, WORLD'S BEST history; set, 24 volumes, Thackeray. Make offer to Box 1388, Colonist, or phone 3687R.

STEEL SAFE, EXCELLENT CONDITION, for sale cheap; terms arranged. Remington Typewriters, Ltd., 1006 Broad St., phone 6862.

STOVES AND RANGES, MANY MAKES. We repair and install coils, waterfronts, parts, boilers, etc. Southall's Store Exchange, 752 Fort St. Phone 4280.

TWO ICE CREAM CABINETS AND ONE showcase. Phone 6434L.

5,000 CAPITOL OIL, 10,000 B.U. MONtana. Sacrifice, $55 for the two. R. Dunstan, P.O. Box 340, Vancouver. Phone Highland 3105R.

SEWING MACHINES — RECONDITIONED SINGER MACHINES, $15 and up. A. K. Taylor & Co., 713 Yates.

3 POUNDS OF SCOTCH AND BUDweiser malt, 1 packet hops, 2 lbs. Demerara sugar, 1 yeast cake—all for $1, delivered anywhere. Hill's Grocery. Phone 137 or 138.

41 WANTED—MISCELLANEOUS

ABSOLUTELY HIGHEST PRICES PAID for rags, bottles, tools, stoves, furniture, or anything you wish to dispose of. We call anywhere, any time. Phone 6184.

ABSOLUTELY BEST PRICES PAID FOR ladies' and gents' clothing. Antiques of all descriptions. Mrs. Jewitt, 824 Fort Street. Phone 3124.

BASEMENTS CLEANED, RAGS AND bottles bought, rubbish collected. Phone 5078L.

OLD SILVER, OIL PAINTINGS, MINIAtures, etchings, old engravings (in color), Chinese porcelain and bronzes wanted by collector. Cash at once if satisfactory. Write full particulars to "Collector," 41d Seymour Street, Vancouver, B.C.

PHONE 401—WE BUY GOOD DISCARDed clothing, household linen, china, silverware, jewelry. Best prices paid. We call. Shaw & Co., 725 Fort Street.

PHONE 6166—WE PAY BEST PRICES for bottles, rags, tools, stoves, furniture or anything else you wish to dispose of. We call anywhere, any time. Try us.

WANTED — CHILD'S CRIB. PHONE 3903Y.

WANTED — COPY OF RUSSIAN MUSIC, "Kamarinskaia." Phone 3214R.

WANTED—RACING SADDLE AND ENGlish saddle, must be cheap. Bailey, 1262 Hampshire Road. Phone 6376Y.

WANTED—SECOND-HAND FURNITURE, antiques, sporting goods, etc. Calls promptly attended to. 724 Fort, phone 5151.

WANTED — BICYCLES AND PARTS, radios and parts. Phone 738.

WE CALL AND COLLECT WASTE PAPER. Phone 7343L. 811 Johnson.

WE BUY GOOD CLASS FURNITURE, silverware, brass or chinaware. Good prices paid. Oddy's, 807 Fort. Phone 3663.

$6,000 IN GOLD WANTED. I REQUIRE a lot of gold and silver in my jewelry business. Bring in your old watches, jewelry, diamonds and solid silver. I will make you a generous allowance for other goods or pay cash. W. R. Wilberson, Jeweler, 1210 Douglas Street.

VICTORIA JUNK AGENCY CO.
1216 Wharf St. — Phone 1336
Largest buyers of metals, sacks, iron, rags, bottles, pipe, machinery, tools and furniture. Phone calls promptly attended to anywhere.

47 ROOM AND BOARD

AT 612 HEYWOOD AVENUE, FACING Park—Comfortable home, with breakfast; board if desired, garage. Phone 2728L.

AT THE BUNGALOW — BOARD AND residence, new management, 1 block from Empress. 841 Superior.

ABERDEEN HOTEL, 941 McCLURE. Transient and residential, central, running water in rooms. Phone 1618O.

A COMFORTABLE ROOM, WITHIN walking distance Fairfield. Phone 8701L. Mrs. Coats, 1680 Oliphant Street.

"BON ACCORD," 845 PRINCESS AVE., room and board, new management, garage, central, from $25. Phone 4668.

FURNISHED BEDROOM, BOARD INcluded, moderate rate for two willing to share room. Phone 7027R.

LARGE FRONT ROOM, DOWNSTAIRS, private private family, board optional. Phone 7367R.

ROOM AND BOARD IN PRIVATE HOME for working men; close to Ogden Point. Phone 2894L.

47 ROOM AND BOARD (Continued)

NICELY FURNISHED FRONT ROOM, suit two men, separate beds, board optional. Also large furnished housekeeping room. Close to Central Park. Phone 5083L.

ROOM AND BOARD, TERMS MODERate. 640 Fairfield. Phone 5003L.

ROOM AND BOARD IN PRIVATE FAMily, home comforts, James Bay. Phone 4261S.

TWO BRIGHT, NICELY FURNISHED front bedrooms, board if desired, on carline, garage; walking distance. 1607 Oak Bay Avenue. Phone 9763R.

TO LET, WITH BOARD — GROUND floor, large, sunny bed-sitting-room, close to bath, open fireplace. Moderate terms to permanent guests. Also large bed-sitting-room, with fireplace, upstairs. Phone 6834L.

1342 RICHARDSON ST., GOOD TENNIS court; terms moderate. Phone 2587R.

$7 WEEK—ROOM AND BOARD. 738 Pisgard Street. Phone 4046X.

48 ROOM AND BOARD WANTED

A MARRIED COUPLE WOULD LIKE TO rent a well-furnished sitting-room and two bedrooms (with board), in a private home, privacy and comfort essential. Box 4686, Colonist.

49 FURNISHED ROOMS TO RENT

AT 640 YATES, WILSON HOTEL—Rooms by day, week or month.

AT 838 YATES, GROUND FLOOR, 3-roomed suite. Phone 3766X.

BROADWAY ROOMS, 1318½ BROAD, clean, 75c night up, $3.50 week up.

CECIL HOTEL
1322 BLANSHARD STREET

BRIGHT, comfortable modern rooms and bath, reasonable rates. Phone 1818O.

COMFORTABLE FURNISHED BEDROOM for rent; suit business person. 1028 Pandora.

COMFORTABLE ROOMS NEAR BEACON Hill Park. Phone 1473R. 313 Vancouver Street.

COMFORTABLE ROOM, NEAR BEACH and car line. 32 South Turner. Phone 546X.

FURNISHED BEDROOMS, BREAKFAST if required, close to car. 1607 Fell Street. Phone 3189L.

JAMES BAY, SELECT ROOMS, BASINS, furnace, fireplace, kitchenette, garage. 6666Y.

RITZ HOTEL, 710 FORT STREET—COMfortable, fully modern rooms, housekeeping rooms, suites. Phone 31.

51 HOUSEKEEPING ROOMS TO RENT

DELHI HOTEL—HOUSEKEEPING AND single rooms. 917 Yates Street. Mrs. Shelton.

ENGAGE YOUR SPRING AND SUMMER quarters at the Beverley Hotel Apartments, 724 Yates Street. You know, the homey apartments you hear so much about, with the large comfortable lounge where you can visit with your neighbors, also invite your friends in for a chat. We have nice, clean furnished rooms where you can have all the comforts of a home with small effort on your part. Cosy and warm, with free gas and light, heaps of hot water, and elevator service. Centrally located. Phone or write us for particulars or when convenient to call we will be delighted to show you around. Phone 3921. J. A. Griffith, manager.

FURNISHED AND UNFURNISHED housekeeping rooms, garage, large garden. Phone 4460.

51A FURNISHED

AT 723 VIEW STREET, HOUSEKEEPing rooms, half block from Spencer's.

BRIGHT COMFORTABLE FURNISHED housekeeping room, reasonable, suit business ladies. 972 Michigan Street, phone 6390X.

FURNISHED HOUSEKEEPING ROOMS, flats, cabins, $8 per month and up. 1034 Hillside.

HOUSEKEEPING ROOMS, 441 VANCOUver Street. Phone 8053L.

LARGE BRIGHT FRONT ROOM, COMfortably furnished. 736 Vancouver. Phone 1635N.

TWO WELL-FURNISHED HOUSEKEEPing rooms, low rates. Phone 1614.

450 QUEBEC STREET, WELL FURnished housekeeping and single rooms, near Parliament Buildings.

731 VANCOUVER STREET, PHONE 3456L, well-furnished housekeeping rooms.

53 FLATS AND APARTMENTS TO RENT

A VERY ATTRACTIVE WELL-FURnished suite. 340 Linden Avenue.

AT 412 PARRY STREET—3-ROOM FURnished suite, also 1 room. Phone 6048Y.

AT TWIN OAKS, 1370 VERRINDER Avenue, Oak Bay Junction, desirable three and four-roomed modern apartments, heated, furnished or unfurnished.

AT MT. EDWARDS, VANCOUVER ST.—Front furnished flat for rent. Phone 3343.

AT SELWIL APTS.—BRIGHT ONE, TWO or three-room suites. Phone 3366O.

AT THE GRANGE, 900 LINDEN—Bright furnished suite. Phone 2128.

BRIGHT UNFURNISHED SUITE TO let, on Linden Avenue, adults only. Phone 2106Y.

BELL APARTMENTS, 1051 COOK ST.—Sunny furnished suite, lots hot water. Apply Suite 4.

WILLOWS BEACH

BRANKSEA COURT — FURNISHED AND UNFURNISHED SUITES. New and strictly modern, electric ranges, etc.

J. A. WALKER & CO., LTD.
1100 Government St. — Phone 1466

CYN-DO-MYR — LARGEST AND BEST furnished apartments in the city. Separate entrance. 625 Michigan. Ph. 7852R.

CARLTON APTS., 711 PANDORA—FURnished suites, housekeeping rooms.

CORAL COURT, 434 SIMCOE, FURnished suites, garage. Phone 3984.

CLEAN FURNISHED APARTMENTS, 800 Gorge Road East. Phone 1607R.

COMFORTABLE, WELL - FURNISHED, airy flat, till September 1, suitable one or two ladies; gas, hot water; near town, reasonable. Phone 6743R.

FLAT TO RENT—CORNER FORT AND Linden, hot-water heated, fireplace, all modern conveniences; one or two bedrooms. Phone 6469L or 3799L.

FURNISHED SUITE, WITH BATH, adults, close park and sea. 3778R, mornings.

FURNISHED OR UNFURNISHED SUITES, May 1. Morrison Apts. Phone 8776R.

FULLY FURNISHED, SELF-CONTAINED apartment, five rooms and bathroom, centrally located, private entrance, immediate possession; rent $60. Adults only. This is an unusually convenient flat. Swinerton & Musgrave, Ltd., 640 Fort St.

HANDSOME NEW 3-ROOM SUITE, CENtral, high oak floors, Frigidaire, gas, hot-water heating, garage. Phone 8308.

JUST COMPLETED — 4 UNFURNISHED suites in fine residence, large, beautiful grounds. Telephone 889.

LARGE, BRIGHT, WELL - FURNISHED rooms, kitchenettes, all conveniences, near sea and Beacon Hill Park. 336 Quebec Street. Phone 2714N.

MAYFAIR APTS., CORNER MOSS AND May, Victoria's newest and most modern apartments, hardwood floors, Frigidaire, steam heated, electric range, hot and cold water. Ready for occupancy now. Two suites for rent. Phone 4404X or 6790.

MARINE CHALET (OAK BAY), VICtoria's most exclusive residential apartments; fully furnished; near beach, car line and golf links. Steam heat, electrical refrigeration. Unexcelled for permanent or temporary residence. Phone 2754.

NORMANDIE APARTMENTS, 1150 BALmoral Road. Nicely furnished suites, clean and comfortable. Immediate possession. Phone 3673O.

NICELY FURNISHED SUITE, PRIVATE bath, $22, adults only. Mrs. Brooks, 1310 Fort Street.

ROCKLAND COURT, CORNER ROCKland Avenue and 60 Charles — A unique opportunity has arisen for acquiring one of the best unfurnished suites in this up-to-date and wonderfully situated apartment house. Four rooms (one 34x30), fireplace, very modern, rent $75. 6136R.

ROSTREVOR, 1140 OSCAR ST.—WELL-furnished suite. Phone 1432.

SCOTT APARTMENTS
Furnished and Unfurnished Suites

53 FLATS AND APARTMENTS TO RENT (Continued)

SIX-ROOMED FLAT FOR RENT—Phone 2369.

SPLENDID UNFURNISHED FRONT suite, now vacant, with two disappearing beds, near Parliament Buildings. Apply Hammond Realty, 1211 Douglas St., phone 1289.

SYLVESTER APARTMENTS
715 Yates Street
Furnished Housekeeping Rooms, Single and Double
Also Single Bedrooms
Phone 3463O.
In the Heart of the Business Section.

UNFURNISHED SUITE, NEAR BEACH, park and car line. Phone 6355.

WELL-FURNISHED FOUR-ROOM SUITE, baby grand piano, adults only, $40. Phone 7232R, mornings.

1001 BALMORAL ROAD, 4-ROOMED furnished suite, gas range, use of garage. Phone 3209L.

5 BRIGHT ROOMS, OPEN FIREPLACE in dining-room, pass-pantry to kitchen, reception hall, cement basement, every convenience, immediate possession. 2134 Ridge Road, near Fernwood. Phone 7652R.

3-ROOM FURNISHED APARTMENT, private bath. Phone 3666L.

55 HOUSES TO RENT

55A FURNISHED

AN EXCEPTIONALLY WELL FURnished bungalow, piano, gas, garage; close to town. Phone 5323L.

A MODERN FURNISHED 6-ROOMED bungalow, every convenience, near St. Margaret's School. Phone 6703L, or 1000 Gladstone Avenue.

COSY THREE-ROOM BUNGALOW, GOOD GROUNDS, ETC., BOATHOUSE, ON PORTAGE INLET, FOR SUMMER MONTHS, $25 PER MONTH.
ALDER & SONS, LTD.
613 CENTRAL BLDG. — PHONE 2013

CADBORO BAY—TEN MILE POINT, waterfront — Comfortable house, 7 rooms, all conveniences, garage, beautiful surroundings, $40 per month for long lease to careful tenant. Phone 5311X1.

COMFORTABLY FURNISHED MODERN 7-room bungalow, nominal rent to careful tenant. Phone 7354R.

FOUR - ROOMED HOUSE, MODERN; rent moderate. 1327 Walnut Street. Phone 3106R.

FOUR ROOMS, FULLY FURNISHED, linen and silver inclusive, newly decorated interior, sandy beach, $47 month. Clark Realty, 839 Yates.

HOUSES, FURNISHED OR UNFURnished, for rent or for sale, on easy terms. Fred M. Russell, 112 Pemberton Building, phone 4533.

LINDEN AVENUE, NEAR ROCKLAND—Comfortably furnished house, seven rooms, three bedrooms; immediate possession. Heisterman, Forman & Co., 606 View Street.

MODERN 6-ROOM HOUSE, NORTH Quadra, $40. Modern 6-room stucco bungalow, Fairfield, $75. Phone 5906. Roseveare & Gordon, 313 Union Building.

SEAFRONT — MODERN FURNISHED bungalow; two bedrooms. 1013 Crescent Road.

TWO SIX-ROOMED BUNGALOWS FOR rent, fully furnished, Fairfield district; $30 and $60 per month. Particulars from Robert Grubb & Co., 1112 Government Street, Victoria, B.C.

5-ROOMED HOUSE, 2760 FIFTH ST. Phone 6017L.

55B UNFURNISHED

FERNWOOD RD.—MODERN 6-ROOMED house for rent. Phone 6256R.

VIEW STREET
JUST OFF DOUGLAS

BUNGALOW OF SIX ROOMS, vacant April 30. Suitable for secondhand furniture store. Rent $3d per month.

PEMBERTON & SON
625 Fort Street — Phone 390

FOR SALE OR RENT—FIVE-ROOMED house, Cordova Bay; close to water; rent (if taken for twelve months), $15 per month; three months' rent payable in advance. Shorter periods arranged. Apply Tom Plimley, Plimley's Garage. Phone 697.

FAIRFIELD—SIX ROOMS, IN SPLENDID condition, immediate possession, $35. Christy, Ball & Co., Ltd., 800 Fort Street. Phone 270.

FOR RENT OR SALE—SIX-ROOM MODern house, near school and car, newly decorated. Phone mornings, 3761Y.

FOR RENT — UNFURNISHED MODERN six-room home, in good section of Victoria West, basement, furnace, garage, lawn and flowers, $2,750. Meharey, Roe & Co., Ltd., 634 Fort Street, phone 3308.

FOR RENT—FOUR-ROOMED COTTAGE, near High School, $17.00 a month. Apply Robt. Grubb & Co., 1112 Government Street.

FIVE-ROOMED BUNGALOW AT MT. Tolmie, septic tank, garage, rent $12. 1707 Hillside.

GOOD FAMILY HOUSE NEAR SCHOOL, with three acres, Quadra Street. Newcomb, R.R. 3.

MODERN SIX-ROOM HOUSE AND GARage, $25. Two-room flat, $12.50. Phone 5906. Roseveare & Gordon, 313 Union Bldg.

NO. 906 FORT STREET, NEXT CORNER of Blanshard. Suitable for plumbing shop, barber or any small business. Rooms to rent. Alder & Sons, Ltd., 613 Central Building.

NEW STUCCO BUNGALOW, JAMES Bay, $30; immediate possession. Phone 6182X.

SUBURBAN HOME, VERY COMFORTable, two acres garden; fruit, etc. Will lease with option of purchase if desired. Heisterman, Forman & Co., phone 55, 606 View Street.

3-ROOMED HOUSE TO RENT, $7. NO families. 970 Phoenix Street, Victoria West.

734 PEMBROKE ST., 4 ROOMS, RENT $16. Phone 1868.

1000 REDFERN ST., 6 ROOMS, SOUTH of Oak Bay Avenue; rent $25. Phone 1838.

7-ROOMED HOUSE, FOUL BAY DIStrict, almost new, in beautiful shape, good basement and furnace, garage, paved street, one block from car line, $30 per month. The Griffith Co., phones 1462 and 9636.

5-ROOM MODERN BUNGALOW, GARage, good garden, $30. 2103 Shelbourne, near Hillside.

4-ROOM BUNGALOW, ALL-YEAR LOCAtion, waterfront, block street car. 1466 Beach Drive. Phone 6903L1.

57 WANTED TO RENT HOUSES

57A FURNISHED

VACATIONISTS ARE HERE
LIST YOUR FURNISHED OR UNFURNISHED HOMES WITH
ALDER & SONS, LTD.
613 CENTRAL BLDG. — PHONE 2013

WANTED TO RENT — FURNISHED house with four bedrooms, from July 1 to end of August, must be near beach. Full particulars Box 4782, Colonist.

WANTED TO RENT FOR 4 OR 5 months, from May 15, a well-furnished 5-room bungalow as quite close to two children. Reply to J. S. Arnold, general delivery, Victoria.

57B UNFURNISHED

BUNGALOW ABOUT FIVE ROOMS. Would lease and take good care of same. Phone 3982Y.

SOOKE — WANTED, UNFURNISHED house at Sooke. Reply, stating full particulars as to light, water, etc. Rental must be moderate. Box 4676, Colonist.

WANTED—WE HAVE SEVERAL CLIENTS wanting to rent four and five-room bungalows in Esquimalt. What have you? We can rent them. Also have clients for some in Fairfield and James Bay. Let us have your listings. W. J. Gilliland & Co., 1393 Douglas Street. Phone 5092.

WE HAVE A WAITING LIST OF TENants for unfurnished houses in all parts of the city. List with us for immediate results. P. R. Brown & Sons, Ltd., 1112 Broad Street, phone 1076.

61 SUMMER RESORTS

WATERFRONT, PORTAGE INLET — 3-room cottage, camp furnished, 3 miles out, bus service. Wilkinson Road will so rent. Deakin, 724 Yates Street, phone 2264.

61A COTTAGES AND CAMPSITES

CORDOVA BAY—CAMPING SITES FOR rent, good water, close to beach. Box 4766, Colonist.

61 SUMMER RESORTS (Continued)

A FURNISHED BUNGALOW TO RENT at Cordova Bay. Phone 6102R.

CORDOVA BAY SNAP—COMFORTABLE three-room furnished cottage, owner will take 2,500 Sufus-Argenta shares for it. Wallace & Archer, 1239 Broad Street.

CORDOVA BAY WATERFRONT — COSY little four-room bungalow, large veranda, large living-room with open fireplace, two bedrooms, kitchen with built-in cupboards and cooler, modern flush toilet with septic tank, water laid into house, half basement, gates, large lot, beautiful sandy beach. Price $2,150. Phone 3458L.

CORDOVA BAY—BOOK YOUR SUMMER cottage now. Brand new three-room cottages, partly furnished, $120 for season from now on. Pemberton & Son, Fort St.

FOR SALE—GOOD SUMMER COTTAGE, Prospect Lake frontage, well furnished. Attractive offer. R. Macnicol & Co. Phone 347d.

SEAFRONT BUNGALOW

FOUR ROOMS, three-piece bathroom. Comfortably furnished. $35 per month.

ROBERT S. DAY & SON, LTD.
1124 Broad Street

5-ROOMED COTTAGE TO RENT FOR Summer months, 3-piece bathroom, light and water. Overlooking sheltered bay. Rowboat and landing included. Phone 94P Sidney.

63 POULTRY AND LIVESTOCK

63A POULTRY AND SUPPLIES

BUFF ORPINGTON HATCHING EGGS for sale, $1.25 per setting. A. C. McCallum, Lake Hill.

FOR SALE—TEN CORNISH GAME PULlets and rooster; price $25; also White Wyandotte rooster. 3466 Saanich Road, off Douglas.

FOR SALE — BABY CHICKS, WYANdottes, hatching eggs. Phone 6676.

63C CATTLE

A GOOD GRADE COW FOR SALE, milking 4 gallons, $100. Apply 2749 Quadra Street.

FOR SALE—FIVE GOOD GRADE JERsey cows with 15-gallon milk route and equipment. Apply Box 4646, Colonist.

FOR SALE—REGISTERED JERSEY COW, with paper. Phone 6872R.

JERSEY COW FOR SALE, FRESH IN, giving 4½ gallons. Apply 3140 Tillicum Road.

JERSEY COW, QUIET, EASY MILKER, two months fresh; reasonable price. Sheffield, Holland Avenue, Strawberry Vale.

ONE REGISTERED HOLSTEIN COW, for sale, fresh two days, $125, raised by Dr. Tolmie; one Jersey-Guernsey, milking about 3 gals., $80. Shepherd & Sons, 2821 Oswarth Road. Phone 2854.

REGISTERED JERSEY COW, AGE 7 years, good R.O.P. high test, milking now in good condition, will milk all Summer. Millstream Ranch, Cobble Hill, V.I., B.C. Phone 2814.

63E GOATS

MILK GOATS—SPRING IS THE TIME to buy. Get in touch with the British Columbia Goat Breeders Association, Victoria, for full information. It will pay every goat-keeper and prospective goatkeeper to be a member.

63F DOGS

PUREBRED COLLIE PUPS FOR SALE—Good working strain. Males, $7.50; females, $5.00. Box 4661, Colonist.

WANTED — YOUNG ABERDEEN WEST Highland or wire-haired dog. Box 4735, Colonist.

63H RABBITS

RABBIT HUTCHES FOR SALE CHEAP, carpenter made. Phone Belmont 39O.

63X MISCELLANEOUS

CEDAR FENCE POSTS. A. BRADSTOCK, Burbidge Road, phone 78O Keating.

WANTED — CARNEAUX OR WHITE Kings, in exchange for old violin (1725), or sell, $95. Box 4664, Colonist.

65 AUTOMOBILES

REPAIRS OUR SPECIALTY. PARTS for all cars. Empress Garage, 613 Government. Phone 2107.

65A FOR SALE

AUTO SPECIALS

A BUICK 7-pass. touring	$100
FORD coupe	$150
ESSEX sedan, first-class condition, 1926	$500
FORD sedan, Ruckstell axle	$150
CADILLAC sedan, model 57	$300

Good Used Parts for Autos and Trucks. Spot Engines From $35 Up.

PACIFIC AUTO WRECKING CO., LTD.
837 View Street — Phone 3286

AUTO BUYS—HUDSON 1923 7-PASS. sedan, overhauled, new Duco, four brand new tires, upholstery like new, numerous extras, 1929 licence, all for $550. Ford coupe, 1923, face good, looks tough, licensed, only $85. Ford coupe, 1924, good paint, good tires, new seat covers, motor overhauled, licensed, only $225. Other bargains.

W. FRANK CAMERON
TRUCK AND AUTO WRECKING
940-942 View Street — Phone 1586

HERE IS A SNAP FOR SOMEONE

A 1927 OLDSMOBILE COACH, privately owned and in wonderful condition inside and out. Going for $850

CONSOLIDATED MOTORS (VICTORIA), LIMITED
900 Yates Street — Phone 2173
Open Evenings Till 9 o'Clock

CAR FOR SALE—1926 JEWETT SEDAN, in perfect condition, the owner bought the car new and has taken rare great care of it. 1929 licence and fully insured. Will give a guarantee equal to new car. Also terms if desired. Box 4692, Colonist.

CHEVROLET TOURING, IN VERY GOOD condition, $175 cash. Owner, 442 Foster Street, Esquimalt.

DURANT SPORT TOURING, IN EXcellent condition, fitted with traveling trunk, rear vision mirror, windshield deflectors, road spotlight. Price $575, which includes all forms insurance until December, 1929. Terms $75 cash and $15 a month, or $550 spot cash. Box 4676, Colonist, or phone 5614.

ESSEX COACH, 1927, IN WONDERFUL condition. Phone 4636X.

EXTRA SPECIAL—OLDSMOBILE TOURing; good rubber and two spares, lot of accessories, $350. Owner leaving city. Phone 3145.

FORD COUPE, LATE MODEL, WIRE wheels, good tires, snap at $250. Chevrolet touring, 1924, good condition, a bargain at $160. Lillie's Garage. Phone 295.

FOR SALE — STAR COUPE, IN GOOD order. Dean Atolmont Garage, Vancouver and Collinson.

FOR SALE—CADILLAC CAR, IN GOOD condition, price $325. Phone 3741R1.

FOR SALE—1926 OVERLAND SEDAN, good condition, $450 cash. No dealers. Phone 7260Y.

FOR SALE—OVERLAND 4-90, $60, EXcellent condition; 1929 licence. Phone 2214.

FOR SALE BY OWNER, 1927 ESSEX two-door sedan, first-class condition, tires in good condition, $550 cash. Owner leaving town. Box 4601, Colonist.

FOR SALE — WILLYS-KNIGHT MODEL 66 coupe-sedan. A car with unique mating capacity; splendid paint, upholstery and tires, powered with an engine that will never wear out. Privately owned. Phone for demonstration. 7545X.

FEDERAL TRUCKS. CAMERON MOTOR Co., local distributors. Corner View and Vancouver. Phone 4485.

FOR SALE—1930 CHEVROLET TOURing, $300, or best offer. 1926 Ford Sedan, $60. 1925 Chevrolet one-ton truck, $150. 1923 Chevrolet Imperial Landau Sedan, $765. 1928 Chrysler "52" Coupe, $600. Louis Selsen's Garage. Phone 770.

NOW THAT THE USED CAR SEASON IS HERE WE HAVE A COMPLETE STOCK OF PRACTICALLY EVERY MAKE TO OFFER—ALL PRICED RIGHT, TERMS REASONABLE.

WHIPPET CABRIOLET with rumble seat, like new. Real thing for the Summer and a snap.
HUDSON COACH, beautiful condition. The family car or for the long, strenuous trips.
STAR "6" BROUGHAM, another real buy.
STAR "6" SPORTS TOURING. Check this one over.
ESSEX COUPE, 1928, almost new.
PONTIAC COUPE in dandy running order.
FORDS in Tourings, Coupes, Sedans, early and late models.
Also a number of makes in touring models.
You'll Be Surprised at the Prices!

A. W. CARTER, LTD.
931 Yates Street — Phone 6[illegible]

A Mart for Busy Readers—House and Business Property for Sale and Exchange

65 AUTOMOBILES (Continued)

MUST BE SOLD TODAY

MASTERS MOTOR CO., LTD.

CONSOLIDATED MOTORS (VICTORIA), LIMITED.

BIG SAVING ON A NEW FORD ROADSTER!

JAMESON MOTORS, LTD.

THE MOTOR HOUSE

"ASK ANY PLIMLEY USED CAR OWNER"

TODAY'S BEST BUY

OTHER GOOD BUYS

"MANY OTHERS"

THOMAS PLIMLEY, LTD.

"IF YOU GET IT AT PLIMLEY'S IT'S ALL RIGHT"

OFFERINGS IN USED CARS AT SPECIAL PRICES

65 AUTOMOBILES (Continued)

EVE BROTHERS, LIMITED

DEPEND ON OUR GUARANTEED USED CARS

NATIONAL MOTOR CO., LTD.

69 WANTED

69 BUSINESS OPPORTUNITIES

APARTMENT BLOCK SPECIALISTS

HAMMOND REALTY

PEMBERTON & SON

70 BOATS AND LAUNCHES

THE NEW JOHNSON SEA HORSES ARE HERE

71 BUSINESS DIRECTORY

71 BUSINESS DIRECTORY (Continued)

BRICK AND CEMENT

BUILDING AND CARPENTRY

CARPET REPAIRING

CARPET CLEANING

EMBOSSED STATIONERY

DRYGOODS—WHOLESALE

EXPRESS AND TEAMING

FURNITURE MOVING

HATS

LITHOGRAPHING

ORGANIZATIONS

PLASTERING AND CEMENT WORK

PRINTING

PLUMBING

STENOGRAPHER

TYPEWRITERS

WOOD

WINDOW CLEANERS

WINDOW REPAIRING

73 PROFESSIONAL DIRECTORY

BARRISTERS

NURSING HOME

OSTEOPATHIC PHYSICIAN

78 HOUSES FOR SALE

To Out-of-Town Subscribers

Out-of-town subscribers who wish to answer advertisements in which only the telephone number of the advertiser is given may mail their replies to The Colonist, and The Colonist will communicate such replies to the advertiser.

78 HOUSES FOR SALE (Continued)

78 AGENTS' OFFERINGS

FIVE-MILE CIRCLE

PEMBERTON & SON

OAK BAY

B.C. BOND CORPORATION, LTD.

$3600

BEAUTIFUL UPLANDS LOT BARGAIN

COUNTRY HOME WITH ONE AND A HALF ACRES

$6000 On Terms

GILLESPIE, HART & TODD, LTD.

OAK BAY BUNGALOW

FAIRFIELD DISTRICT

WITHIN EASY WALKING DISTANCE OF TOWN

COMFORTABLE BUNGALOW

GADBORO BAY

$2850

FAIRFIELD

78 HOUSES FOR SALE (Continued)

SPLENDID ELEVATION

CHARMING BUNGALOW

BRETT & KER, LIMITED

OAK BAY

A. W. JONES, LTD.

BEAUTIFUL FAIRFIELD BUNGALOW

CHARMING GARDEN

HOT WATER HEATING

$4400

OUTSTANDING VALUE!

CHARMING STUCCO BUNGALOW

DESIRABLE LOCATION

$3300

ROSEVEAR & GORDON

UNIMPEDED SEA VIEW

THE ROYAL TRUST COMPANY

READ THESE SPECIFICATIONS

MERAHEY, ROE & CO., LTD.

PATTERSON REALTY

SACRIFICE PRICE

OWNER LEAVING VICTORIA

$3700

ONE BLOCK FROM MARINE DRIVE

CLOSE IN

$3950

78 HOUSES FOR SALE

SAVE MONEY

SEE THIS ONE NOW

B.C. LAND & INVESTMENT AGENCY, LTD.

FAIRFIELD BARGAIN

$2950

SWINERTON & MUSGRAVE, LTD.

$2650

DON'T FAIL TO SEE THIS

HUGH ALLAN, LIMITED

ASTOUNDING VALUES

JOSEPH C. BRIDGMAN

$4500

NEAR BEACON HILL PARK

$3600

CLOSE-IN HOME

OAK BAY DISTRICT

GORDON

OTTER POINT

TWO CHEAP HOMES

$3200

CLARE REALTY

78 HOUSES FOR SALE (Continued)

PEMBERTON & SON

WE WRITE ALL CLASSES OF INSURANCE

OAK BAY

$2100

$5800

$10,000

FAIRFIELD

$5000

$3500

$2000

$3150

ANOTHER LIST OF SNAPS

WE INVITE YOUR INSPECTION

$1550

$1700

$2750

$2950

$3250

P. R. BROWN & SONS, LTD.

VALUE EXTRAORDINARY

$6200

VICTORIA REALTY & BUILDING, LTD.

$2500

$2600

$3750

ANDREWS REALTY

$1900

$1000

CITY HOMES IN THE COUNTRY

CROSS & CO.

TEN DAYS ONLY

$2700

NEWPORT AVENUE SNAP

$3700

78 HOUSES FOR SALE (Continued)

OUTSIDE BUNGALOW

$4000

CHRISTY, HALL & CO., LTD.

$2950

DOUGLAS, MACKAY & CO., LTD.

WANTED TO BUY—HOUSES

80 PROPERTY FOR SALE

WATERFRONT

ALFRED CARMICHAEL & CO., LTD.

82 ACREAGE FOR SALE

PEMBERTON & SON

$3200

GORDON HEAD

$9000

$4750

CHARMING COUNTRY HOME

PEMBERTON & SON

ACREAGE

$1800 — DEEP COVE — $1800

53 ACREAGE TO RENT

14 ACRES, MODERN SEVEN-ROOMED semi-bungalow, poultry houses, 200 over 1,000 bird capacity. Full particulars from R. Drake & Co., 1117 Douglas Street, Victoria.

55 FARMS FOR SALE

COMPACT SMALL FRUIT FARM, IDEAL for poultry, 2 miles Sooke, 5 miles Langford. Box 1824, Victoria.

56 ACRES COTTAGE DISTRICT, FOR 1 cabin and 2-room house. 3 miles Phone, phone 1060.

7 ACRES, MODERNISTIC DWELLING, 12 barn, garage. Water piped on premises. Price $4,500. T. S. McPherson, 150 Central Side. Phone 1760.

NOTICE

NOTICE is hereby given that the annual general meeting of AURORA GOLD MINING COMPANY OF CANADA, LIMITED, will be held at the registered office of the Company, 1117 Douglas Street, Victoria, B.C., on Wednesday, the 24th day of May, 1939, at 2 o'clock p.m. to the afternoon.

Dated this 26th day of April, 1939.

PHIL G. ELLIOTT, Secretary.

WANTED—A TEACHER FOR HIGH SCHOOL

Applications for the position of Principal for the Sooke High School are requested by the Sooke School Board. Applicants must be qualified for Senior Matriculation instruction as outlined in the Board's application form, which will be mailed to all applicants.

Applications to be addressed to the Secretary of Sooke School Board, Box 1, Otter Point, R.R. 1, Sooke, B.C., to be received not later than Tuesday, May 31, 1939.

ROBERT WATSON, Secretary.

"PROVINCIAL ELECTIONS ACT"

SQUIMALT ELECTORAL DISTRICT

Notice is hereby given that I shall on Monday, the 29th day of May, 1939, at the hour of 12 o'clock in the forenoon, at the Court House, Victoria, hold a sitting of the Court of Revision for the purpose of revising the list of voters for the said electoral district, and of hearing and determining objections and all questions in the revision of any name on the said list, or to the registration as a voter of any applicant for registration, and for all other purposes set forth in the "Provincial Elections Act."

Dated at Victoria, B.C., this 13th day of April, 1939.

G. H. MASON, Registrar of Voters, Residential Electoral District.

"PROVINCIAL ELECTIONS ACT"

VICTORIA CITY ELECTORAL DISTRICT

Notice is hereby given that I shall on Monday, the 29th day of May, 1939, at the hour of 10 o'clock in the forenoon, at Court House, Victoria, hold a sitting of the Court of Revision for the purpose of revising the list of voters for the said electoral district, and of hearing and determining objections and all questions in the revision of any name on the said list, or to the registration as a voter of any applicant for registration, and for all other purposes set forth in the "Provincial Elections Act."

Dated at Victoria, B.C., this 13th day of April, 1939.

GEO. H. MASON, Registrar of Voters, Victoria City Electoral District.

NOTICE OF SALE OF BUSINESS

TAKE NOTICE that the business formerly carried on by Ernest Alexander Rogers at 1611 Government Street, Victoria, British Columbia, has been sold as a going concern.

Payment of all debts due by the said Ernest Alexander Rogers in connection with the aforesaid business, and notice is given that all accounts payable to the said Northcott Hatter, must be made at the office of the undersigned solicitors, forthwith.

WALLACE MERCER, McIlroy, Court Side, Victoria, B.C., Solicitors for Northcott Hatter.

Summer Homes

DEEP COVE WATERFRONT

Three rooms, furnished, fine water, splendid $750

Three rooms, furnished, two lots, well etc. Reduced May $1,000

Six-room bungalow, garage, good well, cost over $4,000 to build. Deep Cove waterfront

Three-room bungalow, Lake Islands furniture, G.E. refrig., front bath and hot and cold water. Only $2,000

Three-room bungalow, furnished, Lake Islands, 2 lots, fine lot, beach, water laid in. $1,150

FORT STREET

Bungalow, five rooms, up to date, furnished apartment. One room free, extra large recreation hall, linoleum and dining-rooms all on ground floor. Only $4,500

ARTHUR E. NAYNES, LTD.

Real Estate, Insurance, Mortgages

725 Fort Street

Phone 812 Evenings 7146B

Good 6-Roomed Bungalow

Full basement, furnace, Pilkington tile, water soft from source of supply. Lot 140 feet. Price only $2,200

PEMBERTON & SON

625 Fort Street Phone 362

POULTRY RANCH

As a going concern, 1,000 layers, 1,000 chicks and full equipment, fine house and 10 acres well improved.

MUST BE SOLD

A. S. SAXTON

116 Pemberton Building Phone 1021

PEMBERTON & CO.

Dealers in Antiques and Modern Furniture

Agents Enterprise Ranges and Furnaces

Address: 1212 Broad Street

Keep Your Money Circulating

Within the District equitable credit is available at 6% interest. Loans on Chattels, Household Effects, Furniture, Pianos, Stocks, Bonds, Mortgages, Accounts Receivable and reliable CASH-ADVANCE BROTHER COMPANIES, which are and have the interests combined.

Phone Office 1-7-8 Chamber of Commerce. BILL INSURANCE POLICY with no end of worries.

The Independent Agency

JOHNSON & COMPANY

1214 Broad Street

ANTIQUES

Art Furniture, Etc.

Lamps Selections on Profile Lines

Bartholomew's

1150-56 and 1025 Fort Street and 843 Discovery Street

Phones 2414, 4161

Applicant for Situation. I've come without data, but job was not advertised.

Employer—Well, and can you do the work?

Applicant (in great alarm)—Work! Why, I thought it was a four-man yer wanted!

Women's Activities

LOG ROLLS ON HINDU WORKER

Child Is Drowned in Well at Mayo — Accidental Death Is Verdict of Inquest Jury

INJURED HINDU MAKES PROGRESS

BARTLAM, May 3—At the Mayo Lumber Company's camp on Tuesday morning Sunder Singh, a Hindu employee, was seriously injured when a log rolling over him fractured his pelvis and ribs. Sunder is reported to be making favorable progress in the King's Daughters' Hospital, Duncan.

After apparently being in the water some three hours, the three-year-old son of Mr. and Mrs. D. Tyrota, was found drowned in a well at Mayo. A coroner's inquiry, held by G. H. P. Swan, found a verdict of accidental drowning.

NANAIMO SERVED BY DIRECT WIRE

Now an Equal Footing With Other Large Centres of Province for Stock News

NANAIMO, May 3.—In the presence of His Worship Mayor Busby and a large crowd of enthusiastic citizens the Nanaimo office of Leo F. Lynch and Associates, 133 Bastion Street, was officially opened.

This step further demonstrates the faith in Western Canada of Vancouver Island by Messrs. Stobie, Forbes & Co., who have by this enterprise made it possible for Mr. Lepas and Associates to obtain the wire service.

Quotations will be received from Toronto, Calgary and Vancouver Exchanges, thus placing the city of Nanaimo on the same footing as the other large centres of the Province.

During the past few weeks Stobie, Forbes & Co. have extended their wire facilities throughout the Province to provide service for at least twenty of the smaller cities in the Crowsnest Pass district, the Okanagan country and Nelson districts.

MR. W. ROBINSON DIES IN HOSPITAL

QUALICUM BEACH, May 3.—The death occurred in the Shaughnessy Military Hospital on Thursday of Mr. William Robinson, son-in-law of Mr. and Mrs. F. D. Whitmore, Qualicum Beach, after a long and painful illness. He was a native of Liverpool, England, came to Canada after the war, and married Miss Mona Whitmore five years ago. He had been an inmate of the hospital for eighteen months, although his case was hopeless, he maintained up to the last few weeks wonderful spirits.

He was a really good sport, an expert at soccer, and was a universal favorite in Qualicum Beach. As a social entertainer he was very good and was always an acquisition at family gatherings. While in this district he served as clerk at the lumber mills, and in Vancouver as lumber inspector. He made friends everywhere he went. The sympathy of this district goes out to his family and relatives.

NANAIMO ELECTS ITS MAY QUEEN

NANAIMO, May 1.—Nanaimo has chosen its May Queen for this year's big May 24 celebration. She is Betty Knixen, ten-year-old daughter of Mr. and Mrs. Harold Knixen, of Machinery Street, and was elected by the Nanaimo public school having received the largest number of votes from the pupils. The two maids of honor elected are Norma Wilson, twelve-year-old daughter of Mr. and Mrs. Mike Wilkinson, Kennedy Street, and Winnie Fraser, twelve-year-old daughter of Mr. and Mrs. Walter Fraser, Wesley Street.

Died at Courtenay

COURTENAY, May 3.—Mrs. Hannah, wife of Mr. W. J. Hagarty, a former alderman of this city, passed away at St. Joseph's Hospital on Wednesday night, after a protracted illness. Born forty-eight years ago Mrs. Hagarty was married in 1912. On coming West, Mr. and Mrs. Hagarty first lived in New Westminster before coming to Courtenay. In 1918 Mrs. Hagarty has been ill since she returned from a visit to the Coast last year. Mrs. Hagarty was a devoted worker for the Anglican Church, in whose members she will be missed. Besides her husband she leaves six children, between the ages of seven and sixteen, and two sisters, Mrs. P. Kelly, of Granville, Ontario, and Mrs. Nolan, of Calgary. The funeral is to be take place on Friday morning from the Cathedral Church at Comox. Deep sympathy is expressed by the whole district for Mr. Hagarty and the children.

Buried at Duncan

DUNCAN, May 3.—The funeral of Mrs. Elizabeth Roberts, relict of the late Rev. R. J. Roberts, of Roper Island, took place this afternoon at 2 o'clock from the Whidden Undertaking Parlors, to St. Peter's Quamichan, where interment was made. Rev. Mr. Collison officiating at the graveside. Mrs. Roberts, who was eighty-six years of age, had resided in Victoria for the past ten years. The pallbearers were Messrs. F. Donald, R. Gibbs, H. Good, J. Williams, P. Price and E. Crofton.

Qualicum Wins Popularity as Island Resort

QUALICUM BEACH, May 3.—Considerable activity is already noticeable in the real estate business here, early though it is in the season.

Three lots were sold within the last day or two to a Victoria cruiser resident, and a cottage on the adjoining lot has changed from the same city.

Houses are renting faster than ever, and it would seem that even the most commodious accommodation which has been provided will be taxed to the utmost.

CHILD HEALTH DAY WELL CELEBRATED

Colwood Hall Packed to Capacity for Programme Given by School Pupils

COLWOOD, May 3.—Colwood Hall was packed to capacity for the evening programme in honor of Health Day celebration on Wednesday. Among those present were Premier Hon. Pattullo, Dr. H. E. Young, Secretary of the Provincial Board of Health, Mr. W. Bernard, Mr. J. B. Munro, Deputy Minister of Agriculture, Mr. Ernest Hall, Mr. Fred Hodge, superintendent of Junior Forestry Protection, Mr. J. Hilton, acted as chairman. Regret was expressed at the absence of Miss E. Peacey, principal of the Langford school, who had to undergo a tonsilectomy operation in the afternoon and was in patient care at the Royal Jubilee Hospital.

An exceptional programme was presented, as follows: Song, pupils of the Langford school, "Hail, Hail, Health of the Home," by Happy Valley pupils, Keith Orton, Jean Wallace, Wilfred Whole, Elsie Bun, Arthur Hutchison, Ralph Oliver, Bob Hutchison, Jack McEwan, Hubb Anderson, Esther Hutchison, Lillian Rose, Violet Bun, Neil McKay, George Hunter; Langford pupils, health playlet, "An Argument in the Kitchen," by Eileen Hincks, Kathleen Wilkon, Allan Jackson, Jackson Wilson, Jean Margaret Smedley, Howard Smedley, Ronald Smedley, Jean Brenton, Victoria Wilkon, Jean Clarke, Hannah Hulme, Jean Wilkinson, Ronald McCrimmon, Dean Johnson. Tom Hulme, Jean Hutchinson, Georgina Cooney, Ruth Pearce, Donald Wilson, Donald Webb, Winnifred Guy, Margaret Guy, Charles Bayley, Albert Bradley, Shirley Ellis, Gordon Bryant, Brokenstem, Harry Flay, Amy Cawley, David Brotherton, Amy Keevil, Hilda Brotherton, Jean Brotherton, B. Cawley; physical drill by pupils of Colwood school, Doris Hewlett, Edith Walsh, Beryl Pierce, Lily Stott, Eleanor Pearce, Ida Brown, Betty Shields, Wilbur Pierce, Alfred Peash, Gordon Walsh, James Wilson, Dick Mentlow, Bobby Wishart, Jack Newham. "The Safety First Train Crash," Colwood Hall, by junior pupils of Colwood school, Byill Page, Robert Goodall, Joan Goodall, Ethel Brown, Dorothy Page, Valley, Hilda Marson, Mary Pierce, Francis McEwan, Charlie Brewster, Kathleen Johnson, Fred Longworth, Bruce Millburn, Bobby Pearce, George Hoey, Beatrice Pierce; Highland Fling, May Whitney and Edith Walsh, accompanied by Mr. D. McCauley with bagpipes.

Presentations of trophies for the afternoon sports followed. Dr. H. E. Young presented the cup donated by the Provincial Health Department, to the Colwood Health Centre; the H. I. Van der Byl Cup, donated by the Colwood Cup Committee, to Langford school; the shield donated for most popular points in poster competition, presented by Miss D. Hutchinson, Langford school.

Special prizes for posters were presented to: 1, Tony McLeod, Happy Valley; 2, Ruth Ellis, Langford; 3, Francis Wales, by Mr. Munro.

The health essay prizes were presented by Mr. Munro to: 1, Elizabeth Welch, Langford, who was commended for her excellent work; 2, Ruth Pearce; 3, Eileen Hincks. Health Committee of Lower Room, Sheila Pennington, Happy Valley; 1, Ruth Marson; 2, Mary McKay. Albert Head, 1, David McKenzie; 2, Mrs. Joy Kelly. Colwood 1, Ethel Brown, 2, Lynn Pierce.

Health slogan prize f. Mary McKay, Happy Valley; 2, Lynn Pierce, Colwood, presented by Mr. J. M. Kelly.

Health talks were given by Dr. Young, Dr. Irene Baslow Hudson and Dr. Ida Hall.

The chairman extended a very hearty vote of thanks to Lieut. Hodgins for the use of his field for the sports, to Mr. D. Dunsmuir for ice cream, Mrs. D. B. T. Bullen and Mrs. Hutchinson for special prizes, the Hon. H. H. Pooley and Mrs. C. Smith for cash donations, to the teachers of the various schools, the Colwood Women's Institute and all who had helped to make the third Health Day celebration, the most great success.

The entertainment committee was as follows: Mr. J. T. Bruce, chairman, Mrs. Hutchinson, Mrs. Munro, E. Hedden, W. O. Couchman and Captain James.

Injunction Granted

VANCOUVER, May 3.—On the application of Mr. Fray, counsel for Noah Spurchkin Mosdell, John Lancaster Mosdell, Noah Spurchkin Mosdell, of Nanaimo, Mr. Justice D. A. McDonald, K.C., Vancouver, Court granted an injunction without costs against Jennie Jardine and directors of Nanaimo Redirection Works, Ltd., from acting as directors or other wise in the company, on May 3 or any time.

The order was made after plaintiffs issued a writ claiming specific performance of an agreement whereby, allegedly, Jennie Jardine sold to plaintiffs 166 shares of defendant company's capital stock for $20,000

LOG CABIN IS OPENED BY NEW PROPRIETORS

Mr. and Mrs. S. Cunningham Take Over Well Known Hostelry at Qualicum Beach

RESIDENTS WISH THEM SUCCESS

QUALICUM BEACH, May 3.—The Log Cabin had a gay and festive appearance yesterday afternoon when a large number of people assembled for the formal opening of this well-known place of entertainment, by the new proprietors, Mr. and Mrs. Cunningham.

The whole place has been thoroughly renovated throughout, alterations made where necessary and everything possible done to make this tower-room more popular as a place where every kind of refreshment can be obtained from light meals for the traveller to cooling ice for those basking in the sunshine or admiring the wonderful view from the verandah.

Mr. and Mrs. Cunningham are well known as expert caterers, having for years been engaged in this business, and their success at the Log Cabin will tend to enhance, if possible, the attractions of Qualicum Beach.

Among those present were Mesdames J. Parker, C. Pennemore, J. Aitkin, E. Bunting, C. A. White, O. J. Allsopp, J. Hughes, J. Ross, H. Harthorpe, Z. Cormack, R. Pengelly, H. Ash, G. B. Barkley, R. Stewart, G. Mazzi, H. Douglas, J. Douglas, J. C. Wilson, H. Hamilton, Misses F. H. Buller, G. Morgan, A. C. Pike, E. Sauders, C. O. Cunningham, R. Hayes, D. Shaw, W. Hackworth, W. Lindsay, J. W. Dobbin, and Misses H. Jarvis, C. Brinton, Kitty Morgan, Mesdames W. Hackworth, W. Lindsay and J. W. Dobbin assisted Mrs. Cunningham in serving tea, and Misses B. White, Eva Oldham, Dorothy Stewart, Barbara Dobbin assisted at the tables. Mrs. J. Cormack played several selections on the piano. Mrs. J. Parker addressed the gathering on behalf of the ladies, wishing Mr. and Mrs. Cunningham every success in their new enterprise.

CHOIR CELEBRATES

NANAIMO, May 3.—At the home of Mrs. A. Merriman, Haliburton street, the members of Mrs. K. S. Brandson's junior choir met last Saturday to celebrate their successes at the recent Festival. During the course of the evening, on behalf of the choir, Miss Lily McDonald presented Mrs. Brandson with a beautifully inscribed baton of white ivory and black ebony, and to Ernie Ingla, their efficient pianist, a fountain pen. The choir rendered some lily their festival selections. Miss Nora Ellis, Miss Jean Merriman and Tommy McClanen rendered solos. In witness of the occasion, Miss Lily McDonald, Lily Rodgers, Dorothy Hurst and Tony McClanen, who had freshmanned were served by Mrs. McDonald, Mrs. Wm. McDonald, Mrs. Wills and May McDonald.

HISTORIC CABIN MAKES WAY FOR NEW GAS STATION

NANAIMO, May 3.—An old cabin erected eighty years ago on Front Street by two French Canadians, Portier and Lablanc, and who also built the Portier Mansion a short distance away, is being torn down to make way for a new gas station.

Of late one of the several cabins erected by the Hudson's Bay Company at Nanaimo, the simplest, the first white men to appear among the city on Indians, from whom the city got its name.

FOUR JAILED ON THEFT CHARGES

Miscellaneous Collection of Stolen Goods Recovered by Police at Nanaimo

NANAIMO, May 1.—Charged with breaking and entering, four men are in jail waiting trial as the result of a raid by Nanaimo City Constable Fred Boyt early Saturday morning last. The storeroom of the pollution station looks like a second-hand store, containing the stolen goods which were taken in the arrests.

Boyt and Chief Parker several months ago reported to the public that a number of thefts had been reported in the city, with an miscellaneous list of considerable value. On Saturday morning Boyt and Parker noticed a car standing near the lumber company's office, and later saw an Indian come from the direction of the office and enter the car. He accosted the officers and found a number of articles in the car, accused of the theft. The storeroom of the pollution station was like a second-hand store, containing the stolen goods which were taken in the arrests.

Boyt said that for several months petty thefts have been reported to the police, with an miscellaneous list of considerable value. On Saturday morning Boyt and Parker noticed a car standing near the lumber company's office, and later saw an Indian come from the direction of the office and enter the car. He accosted the officers and found a number of articles in the car, accused of the theft. The storeroom of the pollution station looks

THAT CERTAIN PARTY

By Jack Wilhelm

KRAZY KAT

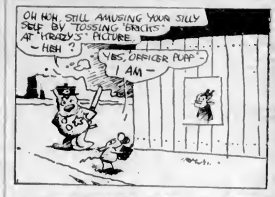

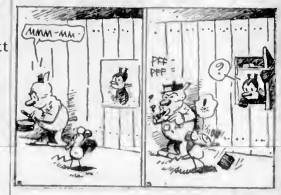

POLLY AND HER PALS

A Perfect Disguise

By Cliff Sterrett

TILLIE THE TOILER

"Nifty" Work

By Westover

EMBARRASSING MOMENTS

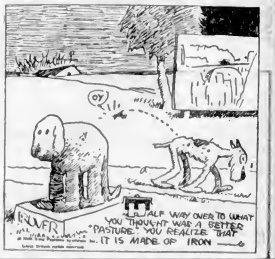

S'MATTER POP

A Case in Point

By C. M. Payne

JUST LIKE A WOMAN

BOBBY THATCHER

An Old Score

By George Storm

JANE ARDEN

By Monte Barrett and Frank Ellis

Irrepressible M.P. (interrupting long and tedious speech from Ministerial benches): "Mr. Speaker, I wish to ask if it is in order for the hon. gentleman to continue his lecture without the use of lantern slides?"

Jones (to office staff in general): "Guess you fellows had better go to the phone in a body."

One of the Staff: "Why, what's the matter?"

Jones: "Somebody is asking for 'Dearest.'"

COLONIST DAILY COMIC FEATURE

The Katzenjammer Kids

Registered U. S. Patent Office

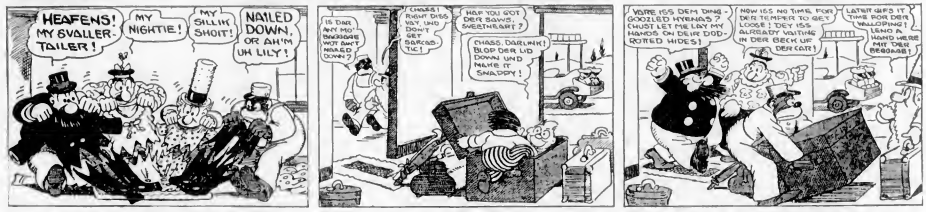

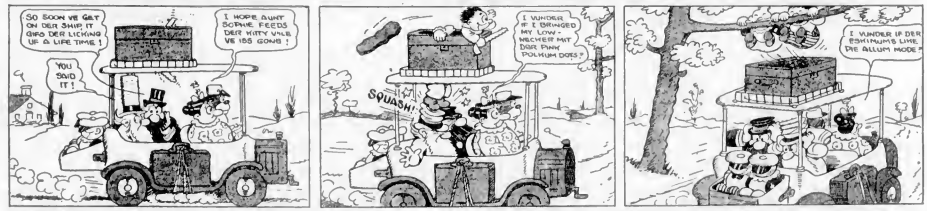

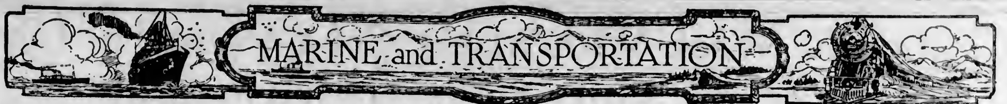

MARINE and TRANSPORTATION

WAR HERO NOW AT VANCOUVER

Ex-Naval Men Meet Rear-Admiral Gordon Campbell, V.C., D.S.O., at Vancouver Hotel Reunion

IS TO LEAVE FOR VICTORIA SUNDAY

VANCOUVER, May 3.—Is the lot of a thirteenth son lucky? If it is, the courage and initiative of Rear Admiral Gordon Campbell, V.C., D.S.O., famous organizer and commander of Britain's "Q" mystery ships during the war, were sufficient to overcome any hereditary jinx.

The fact that he was the thirteenth child in a Scottish family is one of the few personal details that it was possible to drag out of this naval hero, a short, stocky, blue-eyed sailor, who arrived in Vancouver this morning.

A dozen ex-naval men flocked to the Hotel Vancouver to see the Admiral soon after his arrival, forming a naval reunion fresh with memories of the grim, grey days of submarine warfare. Among them was Captain R. W. McMurray, R.N.R., marine superintendent of the Canadian Pacific's Coast Steamship Service, who served under Rear Admiral Campbell at Holyhead as commander of the destroyer H.M.S. Albacore.

The development of the Sea Cadet movement in Canada, particularly in the Interior, has impressed Admiral Campbell more than anything else during his tour. In Winnipeg, he said, he found Sea Cadets at a high state of efficiency and was surprised to find this in a city so far from seaboard.

On Sunday he will leave for Victoria, where he will give addresses. This is not Admiral Campbell's first visit to the Coast, for twenty-five years ago, while he was a midshipman, he was stationed at Esquimalt.

Swan Visitor To Esquimalt On Sea Voyage

RESIDENTS of Esquimalt yesterday afternoon were paid a visit by a large white swan, which must have taken the wrong turn in carrying out the "Follow the Birds to Victoria" slogan.

Calm and unruffled, the seagoing bird paddled up to the float at the foot of Pioneer Street where it was met by Mr. G. J. Brunsdon, of the Esquimalt Hotel. Mr. Brunsdon endeavored to entice it upon land, but without avail.

With a flirt of the tail and a long drawn hiss, the bird made off for the new Esquimalt drydock, possibly to undergo repairs. It is thought it escaped from Beacon Hill Park or Elk Lake.

Early Grain Congestion at Port Colborne

WITH the opening of navigation considerable congestion has developed at Port Colborne, Ont. The illustration, No. 1, shows the freighter Ashcroft, of Midland, berthed at the elevator terminal. No. 2 is G. E. Price, engineer of the Gleneagle, a typical canal size grain freighter. It is the dearth of this sort of boat which is blamed in part for delays in the movement of grain. The big 600-foot freighter which brings the grain down from the head of the lakes can carry three or four times as much as the canal-size boat to which they tranship at Port Colborne, and can move the grain more economically. Shipping interests are reluctant to invest considerable sums in the smaller vessels since they would become comparatively unprofitable if the St. Lawrence deep waterway were built, enabling the big freighters to travel right through. There is, accordingly, a relative scarcity of these smaller boats at present. Picture 3 shows a $500,000 bridge of the lift type over the new Welland Canal.

GULF ISLANDS SERVICE

The steamer Otter leaves for the Gulf Islands on Mondays, Wednesdays and Thursdays at 7:15 a.m. The steamer Charmer leaves for Vancouver via the Gulf Islands on Tuesdays at 11 a.m.

May is the Month to go to Europe

Travel in May provides many distinct advantages—the rates in most classes are lowest of the year—there's a better choice of accommodation—there are no crowds demanding service, hence you receive greater personal attention—and "May-June weather" is practically every country is ideal.

Conducted or Independent Tour Itineraries can be arranged to meet any requirement.

Plan now to sail on one of these dates and secure the most for your travel dollars.

Montreal — Quebec — Belfast — Glasgow — Liverpool

Laurentic, May 11 Doric, May 19 Regina, June 2

Montreal—Quebec—Southampton—Havre—London

Megantic, May 16

For complete details, rates, etc., phone, write or call personally.

"On Being Fed Up" is the title of an interesting little booklet that we shall be glad to send to you—just mail a post card request to this office.

The Royal Mail Steam Packet Co., Pacific Bldg., Vancouver, Or Local Rly. or S.S. Agent

White Star Line Canadian Service

CALIFORNIA

Go South the glorious way . . . on the luxurious vessels of the Admiral Line. Six ships, with the comforts and conveniences of home, assure you a pleasant trip.

Summer rates are now in effect. All fares include berth and meals.

SAILINGS

SS. DOROTHY ALEXANDER or SS. EMMA ALEXANDER Every Sunday Morning at 9 a.m.

Tickets and Information 908 Gov't Street Phone 48

PACIFIC STEAMSHIP CO

UNION STEAMSHIPS, LTD.
To All B.C. Coast Points
Prince Rupert, Stewart, Anyox, Etc. New Steamers
GEO. McGREGOR, Agent
1 Belmont Bldg. Phone 1925

Ss. "NOORDERDYK"
Arrived 1st May, 1929
Consignees are requested to present Bills of Lading and arrange deliveries.
ADAM P. MOFFAT, Agent
610 Union Building Phone 169

CUSTOMS BROKERS
Forwarding Agents Insurance
McTavish Bros.
Phone 3656 910 Government St.

MILL BAY FERRY

Ferry Leaves Brentwood		Ferry Leaves Mill Bay
7 30 a.m.	Daily Including Sundays	8 30 a.m.
9 15 a.m.		10 30 a.m.
10 30 a.m.		12 noon
11 15 a.m.		1 30 p.m.
2 15 p.m.		4 00 p.m.
3 15 p.m.		6 00 p.m.
6 00 p.m.		7 00 p.m.

DOROTHY TO MAKE MEXICAN VOYAGE

Will Sail From Here on Sunday for Two Weeks' Cruise to Southern Ports

Ss. Dorothy Alexander, which sailed from Rithet piers at 4 o'clock yesterday morning for Seattle, will return at 7 o'clock Sunday morning to sail two hours later on the first cruise of the season to California and Mexico, according to Mr. W. M. Allan, agent for the Pacific Steamship Company.

From here the Dorothy will proceed to San Francisco and Los Angeles, leaving there on May 11 on a two-weeks' cruise, embracing calls at San Diego, Ensenada, Guaymas, La Paz and Mazatlan. She will return to Los Angeles and remain there until June 4, when she will leave to enter service between Victoria, Seattle and Alaskan ports.

Ss. Ruth Alexander is due here from California on Friday, May 17, at 10 o'clock in the evening. She will then proceed to Seattle, returning to sail for California on May 19 at 6 o'clock in the evening.

Federal Pilots' power cruiser C.G.J. is at present undergoing overhaul at Armstrong Brothers' plant.

Coastal Sailings Out of B.C. Ports

FOR VANCOUVER

C.P.R. steamer leaves daily at 2 15 p.m.
C.P.R. steamer leaves daily at 11 45 p.m.

FROM VANCOUVER

C.P.R. steamer arrives daily at 3 p.m.
C.P.R. steamer arrives daily at 7 a.m.

FOR SEATTLE

Iroquois leaves daily at 10 10 a.m.
C.P.R. steamer leaves daily at 4 30 p.m.

FROM SEATTLE

C.P.R. steamer arrives daily at 1:15 p.m.
Iroquois arrives daily at 9 a.m.

WEST COAST ROUTE

B.C. Coast Service From Victoria to Port Alice and all West Coast ports, leaving Victoria on 1st, 11th and 21st of month.

NANAIMO-VANCOUVER

Princess Elaine leaves Nanaimo at 7 and 3 15, leaves Vancouver at 10 a.m. and 5 30 p.m. daily, except Sunday. Every Sunday leaves Vancouver 10 a.m., leaves Nanaimo 5 p.m.

VICTORIA-PORT ANGELES

Auto and passenger ferry Iroquois sails daily for Port Angeles at 10 10 a.m. Leaves Port Angeles at 7 30 a.m.

PRINCE RUPERT ROUTE

Union Steamships Every Thursday at 7 p.m. and every Friday at 9 p.m., from Vancouver for Alert Bay, Port Hardy, Prince Rupert, etc.

Canadian National Steamships On Mondays and Thursdays at 9 p.m. from Vancouver

QUEEN CHARLOTTE ISLANDS ROUTE

Canadian National Steamships Fortnightly from Vancouver

PORTLAND CANAL ROUTE
OBSERVATORY INLET ROUTE

Canadian National Steamships On Mondays and Thursdays at 9 p.m. from Vancouver, for Prince Rupert, Stewart, Anyox, Powell River and Ocean Falls

VANCOUVER-OCEAN FALLS-PRINCE RUPERT

Weekly, Princess Royal leaves Vancouver 9 p.m., Wednesdays. Canadian National Steamships Mondays and Thursdays at 9 p.m., from Vancouver

POWELL RIVER AND COMOX

C.P.R. Steamer Charmer sails from Vancouver midnight on Tuesdays, Thursdays and Saturdays.

ALASKA AND NORTHERN BRITISH COLUMBIA

Princess Louise leaves Vancouver May 9, 20 and 30

GULF ISLANDS ROUTE

Steamer Otter leaves Victoria for Gulf Islands at 7 15 a.m. on Mondays, Wednesdays and Thursdays.

Steamer Charmer leaves Victoria for Vancouver, via Gulf Islands, at 11 a.m. on Tuesdays

CANADIAN PACIFIC SUMMER TRAIN SCHEDULES

To Montreal direct, "THE IMPERIAL," 8 p.m. daily.

The "TORONTO EXPRESS," 9 a.m. daily, making connection to Montreal.

Effective May 12, "TRANS-CANADA LIMITED," 8 30 p.m. daily, all sleeping-car train, between Vancouver, Toronto, Montreal.

Through trains to Chicago, effective June 14: "THE MOUNTAINEER," 7 p.m. daily, all sleeping-car train.

Effective July 1, "SOO-PACIFIC EXPRESS," 8 00 p.m. daily, standard equipment

Summer excursion fares in effect May 22 to September 30; final return limit, October 31, 1929.

Ocean and Coastwise Movements

Vessel Movements

PORTLAND, May 4.—Arrived: Martha Buehner, San Francisco; Ms. Snete Nelson, Oslo; Admiral Schley, San Diego; Pennmare, Puget Sound; Walter A. Luckenbach, Boston; Edna Christenson, Los Angeles; Mexican, Boston. Sailed: La Purisima, Los Angeles; Borda, Antofogasta; Santa Cecilia, Baltimore; Norfolk Maru, Yalu Bar; Belfast Maru, Shanghai; Anne Hanify, Los Angeles.

SAN FRANCISCO, May 4.—Arrived: Michigan, Hong Kong; Curacao, Pacific Fir, San Pedro; Eastern Knight, Philadelphia; Dabema, Astoria; Marasdak, Philadelphia; Saginaw, Philadelphia; Daisy Gray, Saginaw, San Pedro. Sailed: Wilmington, Portland; Greenwood, Lio, San Pedro; Oran, Portland; President Polk, Honolulu; Montanan, Boston; San Jose, Port Limon; J. B. Stetson, Grays Harbor; Satterlan, San Pedro.

SEATTLE, May 3.—Arrived: Brookdale, Lillian Luckenbach, Susilience, Tacoma; Lehrs, Los Angeles; Dorothy Alexander, Victoria; Admiral Sebree, Sound ports; Graylock, San Francisco. Sailed: Dorothy Alexander, Tacoma; Admiral Sebree, Port Angeles; Olympic, Port Costa; John O. Kirkpatrick, Everett.

TACOMA, May 3.—Arrived: San Pedro, San Pedro; Noxon, Susilience, Pacific Spruce, Seattle; Contra Costa, Point Wells. Sailed: Cadaretta, Susilience, Seattle; Contra Costa, Point Wells; Mogul, Britannia Beach.

ARRIVED

NEW YORK, May 4.—Superica, Grays Harbor.

PHILADELPHIA, May 3.—Pacific Hemlock, Tacoma.

BALTIMORE, May 3.—Myrtle, Grays Harbor.

SINGAPORE, May 1.—Bengkalis, San Francisco.

YOKOHAMA, May 1.—Africa Maru, Seattle.

ARHUUS, May 2.—Heathfield, Vancouver.

LONDON, May 3.—Gothic Star, San Francisco.

NAGASAKI, May 3.—Teneyam Maru, Portland.

NEW YORK, May 3.—Mary Ellen O'Neil, San Pedro.

SAILED

NEW ORLEANS, May 3.—Lena Luckenbach, San Francisco.

BOSTON, May 3.—Lemuel Burrows, San Pedro.

BALTIMORE, May 3.—Corvus, Pacific Redwood, San Pedro.

NORFOLK, May 3.—Will Serra, San Francisco.

PANAMA CANAL, May 3.—Passed, bound west: El Salvador, New York for San Pedro; Bradanger for San Pedro; Orinoco, for San Pedro; Lochgoil, for San Pedro; Georgia, for Vancouver; Vave, for San Pedro; Tyranian, for Pacific ports; Canadian Ranger for Vancouver.

WEATHER REPORT

ESTEVAN—Clear, light, south; 30.10; 50 moderate.

PACHENA—Cloudy; light, southeast; 30.17, 50, light swell.

CARMANAH—Part cloudy; calm, 30.10; light swell.

CAPE BEALE—Part cloudy; light, east; 30.15, light swell.

PRINCE RUPERT—Cloudy, calm, 30.10, 46, smooth.

WIRELESS REPORT

(Estevan, 8 p.m., unless otherwise stated)

PRINCESS NORAH—At Ucluelet, 4 p.m., northbound.

CANADIAN MILLER—Vancouver for Halifax, thirty-one miles off Cape Flattery.

YOKOHAMA MARU—Due Race Rocks, for Victoria, 3 a.m.

CANADIAN FARMER—Nanaimo for San Pedro, 920 miles off San Pedro.

SHIDEUOKA MARU—Victoria for Yokohama, 610 miles off Victoria.

C.N.S. MOVEMENTS

CANADIAN IMPORTER—Due from Halifax, June 14.

CANADIAN MILLER—Due from Halifax in July.

CANADIAN SEIGNEUR—Due from Quebec, June 28.

CANADIAN RANGER—Due from Halifax, May 14.

CANADIAN PROSPECTOR—At Vancouver.

CANADIAN COASTER—At Vancouver.

CANADIAN FARMER—Due from San Pedro, May 15.

CANADIAN OBSERVER—Due from San Pedro, May 8.

CANADIAN ROVER—At Vancouver.

SHIPPING CALENDAR

TO ARRIVE

YOKOHAMA MARU—From Orient, May 4.

PRESIDENT CLEVELAND—From Orient, May 8.

ARABIA MARU—From Orient, May 8.

PACIFIC PRESIDENT—From Orient, May 11.

TALTHYBIUS—From Orient, May 10.

PARTHENIA—From England, May 10.

EMPRESS OF RUSSIA—From Orient, May 18.

TOYAMA MARU—From Orient, May 18.

PRESIDENT PIERCE—From Orient, May 30.

AORANGI—From Antipodes, May 24.

PACIFIC ENTERPRISE—From England, May 26.

ARIZONA MARU—From Orient, May 26.

TO SAIL

PRESIDENT GRANT—For Orient, May 4.

EMPRESS OF FRANCE—For Orient, May 5.

ALABAMA MARU—For Orient, May 12.

PROTESILAUS—For Orient, May 14.

YOKOHAMA MARU—For Orient, May 10.

PRESIDENT CLEVELAND—For Orient, May 10.

ARABIA MARU—For Orient, May 21.

AORANGI—For Antipodes, May 29.

EMPRESS OF RUSSIA—For Orient, May 30.

TRANSPACIFIC MAILS

MAY

CHINA AND JAPAN

PRESIDENT GRANT—Mails close May 4, 4 p.m. Due at Yokohama May 17, Shanghai, May 21, Hong Kong, May 24.

EMPRESS OF FRANCE—Mails close May 5, 9 p.m. Due at Yokohama May 20, Shanghai, May 24, Hong Kong, May 27.

*ALABAMA MARU—Mails close May 12, 4 p.m. Due at Yokohama May 20.

*PROTESILAUS—Mails close May 14, 1 p.m. Due at Yokohama May 30.

PRESIDENT CLEVELAND—Mails close May 10, 4 p.m. Due at Yokohama May 31; Shanghai, June 4, Hong Kong, June 7.

*ARABIA MARU—Mails close May 21; 4 p.m. Due at Yokohama June 5.

EMPRESS OF RUSSIA—Mails close May 30, 9 p.m. Due at Yokohama June 10, Shanghai, June 14, Hong Kong, June 17.

PRESIDENT PIERCE—Mails close June 1, 4 p.m. Due at Yokohama June 14, Shanghai, June 18, Hong Kong, June 21.

*Mails for Japan only.

AUSTRALIA AND NEW ZEALAND

NIAGARA—Mails close May 1, 5 p.m. Due at Auckland May 20, Sydney, May 25.

*MAKURA (via San Francisco)—Mails close May 12, 4 p.m. Due at Wellington June 8.

†SIERRA (via San Francisco)—Mails close May 13, 4 p.m. Due at Sydney June 8.

AORANGI—Mails close May 29, 5 p.m. Due at Auckland June 17; Sydney, June 22.

†New Zealand mails only.

‡Australia and Fiji mails only.

UNITED STATES AIR MAIL SCHEDULE

Table Showing Transit Time From Victoria Eastbound daily, including Sunday. Air mail closing tonight at 11 o'clock.

Boise, Idaho: Arrives day after tomorrow, 9 00 a.m.

Boston, Mass.: Arrives on the fourth day, 6 38 a.m.

*Buffalo, N.Y.: Arrives on the third day, 4:05 p.m.

Chicago, Ill.: Arrives on the third day, 8 45 a.m.

Cleveland, Ohio: Arrives on the third day, 11 a.m.

Dallas, Texas: Arrives on the fourth day, 9 a.m.

Denver, Colo.: Arrives on the third day, 6 45 a.m.

Detroit, Mich.: Arrives on the third day, 12 noon.

Minneapolis, Minn.: Arrives on the third day, 11 40 a.m.

New Orleans, La.: Arrives on the fourth day, 10 30 a.m.

*New York, N.Y.: Arrives on the third day, 8 40 p.m.

Omaha, Neb.: Arrives on the third day, 10 50 a.m.

Ottawa, Ont.: Arrives on the fourth day, 7 a.m.

*Philadelphia, Pa.: Arrives on the third day, 7 45 p.m.

*Pittsburgh, Pa.: Arrives on the third day, 1 45 p.m.

St. Louis, Mo.: Arrives on the third day, 9 10 a.m.

St. Paul, Minn.: Arrives on the third day, 11 30 a.m.

Salt Lake City, Utah: Arrives day after tomorrow, 12 50 p.m.

*Toronto, Ont.: Arrives on the third day, 9 30 a.m.

Washington, D.C.: Arrives on the third day, 11 40 a.m.

Southbound daily except Sunday. Air mail closing this afternoon at 4 o'clock.

*San Francisco, Cal.: Arrives tomorrow, 1 10 p.m.

*Fresno, Cal.: Arrives tomorrow, 4.15 p.m.

*Los Angeles, Cal.: Arrives tomorrow, 8 15 p.m.

San Diego, Cal.: Arrives day after tomorrow, 5 30 p.m.

Atlanta, Ga.: Arrives on the fourth day, 6 17 p.m.

*For delivery on day of arrival a special delivery stamp will be necessary on letters addressed to these points.

Error in Names

A news dispatch from the East to the effect that Hon. N. S. Lougheed, Minister of Public Works, had arrived from England appears to have been in error. Later news received directly from the minister indicates that he has not yet left the Old Country.

Mr. Miller Lougheed, brother of the Minister of Public Works, who was also in London, has returned, and it is presumed that the confusion arose as a result of his arrival in Canada.

It is not known definitely when Mr. N. S. Lougheed will return, but it is anticipated that he will leave shortly on the return trip to the city.

HEAD-FIX
FOR
Sick and Nervous Headaches
NEURALGIA and RHEUMATIC PAINS
NO OPIATES or INJURIOUS DRUGS
35c PER BOX
SAK VANCOUVER DRUG CO. LTD., Special Agent.

LUMBER TARIFF AFFECTS SALES

NEW JAPANESE IMPORT DUTIES HAVE INFLUENCE FELT ON CHARTER MARKET

Tendency From Full Cargo Business Toward Berth Services on Pacific Noted

"The seasonal dullness in the freight and charter market was emphasized in April by an apparent reluctance on the part of shippers to speculate upon forward commitments for the coming harvest," says the April summary received from Pacific Coast Shipping.

"The tendency away from full cargo business and toward berth services, in the Pacific routes, is regarded as one of the major factors in the failure of the market to start evincing interest in Autumnal tonnage.

"The April market, in itself, was no weaker and was perhaps a shade stronger than in March. The month was expected, however, to develop at least some preliminary skirmishing for the busy season, and in this it failed. The apathy of the market is natural with the Summer season setting in, but the usual Spring inquiry for advance business has not developed in the customary volume.

SHIPS AVAILABLE

"In general, during April, ships were to be had. Tonnage was fairly easy, but not exactly soft. There was practically no inquiry for grain bottoms, and the lumber inquiry was not very insistent. The owners still indicate a marked inclination to demand time fixtures, and the shippers have not been hasty in meeting their requirements.

"Australian lumber is quite strong, but this is not a fair index to the real market, because of the almost total lack of homeward cargoes from Australia. The owners, therefore, are particularly insistent upon the time form for this business, and lumber continues to move to the Antipodes almost exclusively in berth ships or time-chartered bottoms, as it has since the first of the year. There has been constant inquiry on a rate basis at $13 to $14, but virtually all, if not all, of the fixtures have eventuated in the time-charter class. Ships for May loading, even under time form, have become scarce, and there is very firm inquiry for this position.

"The intercoastal lumber section also is strong, and gives a better insight into the market, inasmuch as the owners are less reluctant to deal in this direction. With a well sustained demand, several boats have been fixed on a time or rate basis; the latter going at $13 to $13.50 for British Columbia loading. The prevailing figures on time charter, delivery Pacific Coast and redelivery north of Hatteras, are in the neighborhood of $1.30 to $1.50 for steamers. The intercoastal lumber movement from the United States side is more than ever confined to the regular liners, which are getting the $14 berth rate with little or no difficulty.

NEW LUMBER TARIFF

"Announcement of Japan's new import tariff on lumber had the effect of stimulating the Japanese lumber market temporarily, on account of the amount of business that had been held back by the previous uncertainty. Going rates hardened a little, and have since held fairly well, but the higher duties appear to be curtailing sales. It does not look promising, although there is fair inquiry for parcels at $8 to $9. Very few orders for full cargoes are in the market, and in dull times such as this, the gradual metamorphosis into a "berth market" is well defined.

"The new lumber duties are approximately as follows, at the current rate of exchange:

"Large fir squares, $2.25 per thousand feet; small fir squares, $1.25 per thousand feet; small hemlock squares, $5.70 per thousand feet; Port Orford cedar lumber, $10.35 per thousand feet; Port Orford cedar logs, $3.70 per thousand feet; red cedar logs, $3.70 per thousand feet; fir logs, $1.25 per thousand feet; hemlock logs, $3.50 per thousand feet.

"Lumber to China is sluggish, but with occasional orders at $9 to $10. Grain to both China and Japan is inactive."

MANY PLANES TO CHECK INSECTS

Dominion Entomological Experts Will Dust Forests From Air in Ontario

OTTAWA, May 3.—Equipped with specially-constructed aeroplanes, aviators will fly Dominion entomological experts over hundreds of square miles of balsam and hemlock forest areas in the Sudbury and Muskoka districts of Ontario this Summer, who will "dust" poison from the air in an effort to eradicate insect ravages which annually take a heavy toll of pulpwood forests.

Shipping Information

TIDES AT VICTORIA

MAY

Date	H M Time	Ft. H't	H M Time	Ft. H't	H M Time	Ft. H't	H M Time	Ft. H't
4	0 46	7.0	7 46	8.2	0 51	0.4	17 36	3.7
5	0 43	7.0	7 18	8.4	11 26	0.3	17 50	4.2
6	0 45	7.0	7 50	4.4	12 57	0.5	10 41	4.0
7	0 53	6.3	7 36	0.3	14 10	0.7	15 31	5.4
8	1 10	6.4	5 04	8.0	13 36	0.0	15 56	0.1
9	1 36	6.2	6 14	1.3	17 36	7.0	20 30	0.0
10	1 47	6.2	0 00	3.0	10 42	7.3	21 04	7.4
11	2 13	6.3	10 04	0.3	20 17	7.0	21 40	7.0
12	3 20	5.4	11 32	0.1	21 30	0.3	23.37	8.3
13	3 05	0.2	13 04	0.3	22 10	8.3		
14	0 31	0.1	3 29	8.7	15 18	0.7	23 31	0.0
15					14 36	1.0	23 10	0.0
16					15 02	0.4	23 41	0.0
17	7 17	8.2	8 11	0.3	15 00	8.0	23 00	0.0
18	0 51	5.3	11 15	0.4	15 50	4.3		
19	0 11	0.1	7 14	4.2	13 30	5.0	17 31	8.3
20	0 18	0.3	7 43	3.3	15 00	3.4	15 43	5.0
21	0 36	0.4	0 13	0.0	10 55	0.5	15 22	0.0
22	0 00	0.0	0 43	1.5	15 00	7.4	15 54	7.3
23	8 51	0.5	5 14	1.4				
24	1 05	5.8	5 40	1.1				
25	1 22	0.9	10 04	1.8				
26	1 20	0.9	11 01	1.1				
27	1 27	0.7	11 40	1.8				
28	0 14	0.0	12 30	1.5	23 14	0.0		
29			13 40	1.0	22 30	0.3		
30			13 35	3.3	23 30	1.1		
31			14 10	0.6	23 07	0.0		

The time used is Pacific Standard for the 120th Meridian west. It is counted from 0 to 24 hours, from midnight to midnight. The figures for height serve to distinguish high water from low water. Where blanks occur in the table, the tide rises or falls continuously during two successive tidal periods without turning.

The height is in feet and tenths of a foot, measured from the average level of low water.

To find the depth of water on the sill of the Esquimalt drydock at any tide add 100 feet to the height of high water as given above.

To find the depth of water on the sill of the Sanahaes drydock add 30 feet to the height of high water as above given.

SUNRISE AND SUNSET

MAY

Time of sunrise and sunset (Pacific Standard time), at Victoria, B.C., for the month of May, 1929

	Sunrise	Sunset		Sunrise	Sunset
3	4 51	7 00	18	4 30	7 40
4	4 48	7 30	19	4 30	7 40
5	4 46	7 38	20	4 27	7 51
6	4 47	7 22	21	4 20	7 93
7	4 45	7 23	22	4 75	7 04
8	4 44	7 24	23	4 24	7 03
9	4 43	7 30	24	4 30	7 97
10	4 41	7 27	25	4 22	7 07
11	4 30	7 05	26	4 21	7 50
12	4 36	7 40	27	4 31	8 00
13	4 37	7 41	28	4 30	8 01
14	4 30	7 42	29	4 18	8 02
15	4 34	7 44	30	4 10	8 34
16	4 03	7 45	31	4 17	8 36
17	4 31	7 47			

MOONRISE AND MOONSET

MAY

Time of moonrise and moonset (Pacific Standard time), at Victoria, B.C., for the month of May, 1929

Date	Rises	Sets
4	0 18 a.m.	1 00 p.m.
5	2 02 a.m.	2 15 p.m.
6	0 51 a.m.	4 30 p.m.
7	4 10 a.m.	5 00 p.m.
8	4 31 a.m.	7 14 p.m.
9	4 07 a.m.	0 30 p.m.
(New Moon on 9th)		
10	5 21 a.m.	10 36 p.m.
11	0 15 a.m.	11 20 p.m.
12	7 13 a.m.	
13	0 33 a.m.	0 22 a.m.
14	0 01 a.m.	1 00 a.m.
15	11 01 a.m.	1 48 a.m.
(First Quarter on 16th)		
16	12 10 p.m.	0 36 a.m.
17	1 30 p.m.	0 30 a.m.
18	2 44 p.m.	0 00 a.m.
19	3 30 p.m.	0 04 a.m.
20	0 04 p.m.	3 29 a.m.
21	0 12 p.m.	5 24 a.m.
22	7 22 p.m.	0 58 a.m.
23	0 30 p.m.	0 23 a.m.
(Full Moon on 23rd)		
24	0 24 p.m.	4 00 a.m.
25	10 33 p.m.	0 70 a.m.
26	11 01 p.m.	0 14 a.m.
27		7 10 a.m.
28	0 01 a.m.	6 10 a.m.
29	0 31 a.m.	3 34 a.m.
30	0 07 a.m.	10 70 a.m.
31	1 10 a.m.	[illegible] p.m.

Note.—These times are correct to within one or two minutes.

GREAT NORTHERN AND CUNARD GOLF

Mr. A. H. Hebb, agent here for the Great Northern Railway, yesterday entered into close competition with the Cunard Line. To be exact he indulged in a game of golf with Mr. C. A. (Pete) Whitelock, Vancouver manager for the Cunard Line, at Macauley Point links.

After a strenuous game Mr. Hebb was two up at the ninth hole. The transportation men called it a day and proceeded to the "nineteenth" hole to compare notes.

VESSEL DRIFTS IN LAKE ERIE

CITY OF BUFFALO IN DANGER OF DISASTER FOR HOURS WITH ENGINE TROUBLE

Captain Finally Wirelesses That Steam Is Raised for Fairport, Near Chicago

CLEVELAND, May 3.—After drifting helplessly on Lake Erie from noon today until 6 30 o'clock tonight, most of the time in danger of disaster, the steamer City of Buffalo, a Cleveland-Buffalo Transit Company passenger vessel, was reported by the captain to be out of danger.

A radio message to the general manager of the company here said: "Got engines working and are headed for Fairport. If tugs are en route, send them back."

Quinault Is Due Here on Tuesday; Greylock Coming

The steam schooner Quinault is due at the C.P.S. mills on Tuesday morning to load lumber for California, according to King Brothers, shipping agents.

Ss. Greylock, of the Isthmian Line, is expected here from Atlantic Coast ports on Monday to discharge cargo.

GRANT OUTBOUND FOR THE ORIENT

Ss. President Grant, Captain M. M. Jensen, is due at Rithet piers from Seattle at 4 o'clock this afternoon and will sail two hours later for Japan, China and the Philippines, according to Mr. W. M. Allan, agent.

Starr Steaming for Semi-Annual Repairs

SEATTLE, May 2.—The passenger and mail steamer Starr, of the San Juan Fishing & Packing Company, is due here on May 7 for her semi-annual overhaul. She operates between Seward and Western Alaska.

The Starr was disabled early last December when she struck a reef off Dark Island. She was taken in tow first by Ss. Alameda, then by the Seattle tug Roosevelt, which also became disabled, and finally by the fishing vessel Attu, which saved her from the rocky shores.

Yokohama Maru

Mr. A. H. Hebb reports the Nippon Yusen Kaisha liner Yokohama Maru due at Race Rocks from Yokohama at 3 o'clock this morning. She is expected to berth at Rithet piers about 5 o'clock to discharge 175 tons of cargo and disembark fourteen passengers.

Marine Notes

Mr. Percy Barnes, pilot of the Seattle flying boat Zephyr, is due here about 6 30 o'clock this morning to pick up mail from Ss. Yokohama Maru.

Redecorations to the American Mail Line office on Government Street will be finished today.

GOYO MARU IS TOTAL LOSS

Over 400 Saved by Hachiro Maru When Fishing Vessel Forced Aground by Snowstorm

HEROIC RESCUE BY JAPANESE SAILORS

TOKIO, May 3.—A thrilling tale of rescue of more than 400 persons from the storm-lashed Japanese steamer Goyo Maru was told in brief radio messages from the steamer Hachiro Maru today. The Goyo Maru, under Russian charge for fishing off the Kamchatka banks, ran into a violent snowstorm Wednesday night in the Kronotski Gulf and was forced aground.

The Hachiro was summoned by radio and reached the scene at 4 p.m. yesterday, taking off 350 fishermen before rising seas and darkness compelled cessation of their efforts. Throughout the wild night she stood by and today took off the remainder of the vessel's twenty fishermen and thirty-eight of the crew.

The ship herself, the radio messages said, apparently was a total loss.

She had a registry of 2,946 tons. Of the fishermen 312 were Japanese. The others were Chinese, Koreans and Russians, including twenty-seven Russian women.

RAILWAY NEARLY SIXTY YEARS OLD

Southern Pacific Is to Celebrate Birthday by Radio Broadcast on May 10

Southern Pacific will reach its sixtieth anniversary on May 10, and is inviting the entire Pacific slope to join in the celebration. In addition to putting on a travel bargain—a round trip between any two points on Pacific lines for 60 per cent of the one-way fare—there is to be a birthday party that night. The party will be broadcast from station KPO over the Pacific Coast network of the Pacific Broadcasting Company, and Salt Lake, Utah.

Reinald Werrenrath, famous baritone, will help make the party a success, coming from New York to do so.

On May 10, 1869, at Promontory, Utah, the Central Pacific, first unit of the Southern Pacific, building east from Sacramento, met the Union Pacific, building west from Omaha.

With a silver hammer, Leland Stanford, one of the builders of the Central Pacific, drove a golden spike into a laurel tie, and all the country rejoiced over the completion of the first transcontinental road.

At the radio celebration from 9:30 to 10:30 p.m., Pacific standard time, the story of the conquest of the Sierra and of the desert, one of the epics of pioneer accomplishment, will be told. The "theme music," as they say in the movies, will be the songs and tunes of the 'sixties, with Reinald Werrenrath as the principal singer.

A prize of $100 will be given to the boy or girl, eighteen years old or younger, who sends in to KPO or the Southern Pacific, San Francisco, the best account of the story told over the radio.

The special round trip fares will be on sale May 10, with return limit May 14, and will be the lowest ever made for any occasion within the memory of the present generation.

Messrs. Jesse Bowles, H. C. Hibbard, W. C. McKay and Gerald Shannon arrived here yesterday morning from Seattle in the power boat Helen Irene, flying the burgee of the Seattle Yacht Club. They intend to remain here until Sunday.

VANCOUVER ISLAND COACH LINES LIMITED

Week-End Special

Commencing Saturday, May 4

Bus will leave depot at 2 p.m. instead of 4 p.m. Will leave Jordan River at 6 p.m. and leave depot on Sunday at 7 p.m. for Jordan River.

LANGFORD LAKESIDE

Special bus will leave the depot at 8.45 p.m., returning at 12.05 midnight, Saturday only, commencing May 4

70c Return

Broughton and Broad Streets Phone 3890

Closing the Week With Many Good Values in Late Spring and Early Summer Merchandise

WOMEN'S COATS

Remarkable Values for Today

Kasha and Tweed Coats in plain shades and mixed tones and checks. Very dressy coats with belt and pockets and all fully lined. Each

$12.90

Coats of tricotine, tweed and velour, with newest in novelty cuffs, collars and pockets. Mixtures and plain shades. All fully lined.

$19.75

Navy Tailored Coats of tricotine and Poiret twill; plain shades or with hairline stripes. All silk lined. Each

$25.00

—Mantle Dept., 1st Floor

A Selection of Women's

Silk Hosiery

Offering Superior Values

Pure Thread Silk Hose, semi-service weight, full fashioned and with the latest pointed or square heels. Shades are sunni, bhish, pearl bhish, grey, beige, copra, beaver, smoke and black. A pair **$1.50**

Full-Fashioned Pure Thread Silk Hose, service weight and perfect fitting. These are shown in such popular shades as hoggar, chaire, patio, haze, shadow, rifle, honey beige, sandust, beechnut, new grain and hermosa. A pair **$1.65**

—Women's Hosiery, Main Floor

CHILDREN'S WEAR

At Unusually Low Prices

Print and Broadcloth Dresses for the girl of 8 to 14 years; all very dainty with organdie collars and cuffs piped in colors. Shown in stripes, floral designs and plain shades of blue, peach, green, mauve and yellow. Each **$1.75**

Blue or Khaki Middies with pleated bloomers to match; ideal for the holidays or camping. Sizes 6 to 14 years. A suit **$1.98**

Figured Crepe Kimonos for Summer. In blue, green, pink, peach or mauve with white trimming on cuffs, collar and pocket. Sizes 8 to 16 years. Each **$1.50**

Girls' Navy Blue Pleated Skirts of good wearing serge; made on a detachable white cotton bodice. Sizes 12 to 16 years. Each **$1.95**

—1st Floor

Children's Hats Each $1.00

A limited number only of very attractive Summer Hats for children: plain little wash hats, poke shapes in colorful prints and ruffled organdie hats in lovely pastel shades. A very special offering at, each **$1.00**

—Millinery, 1st Floor

Women's Smart Sports Hats

Very Special at

$3.95 Each

A very attractive line of Smart Little Sports Hats of crocheted visca just arrived. Shown in new and attractive shapes for the miss or youthful matron in orchid, sunglow, white, beige, etc. Each **$3.95**

A good range of shapes and fittings in Navy Blue Hats for the matron. In all navy or finished with bright little touches of color. Each

$3.95, $4.95 and $6.95

—Millinery, 1st Floor

Children's Cotton Golf Hose A Pair, 25c

Cotton Golf Hose of smart appearance, with turn-over tops and in several shades. At, a pair **25c**

Also Golf Hose of heavier quality cotton, for ..... **39c** and **50c**

—Children's Hosiery, Lower Main Floor

Cardigans Direct From Scotland

A Special Value, Each

$6.90

All-Wool or Silk and Wool Cardigans of very fine weave, with low button fastening. Body in plain shades with contrasting stripes on sleeves and at base. Assorted sizes. Each **$6.90**

—Dressers, 1st Floor

A Selection of Printed Rayon DRESSES

On Sale Today, Each

$4.95

Dresses in many attractive designs and colors, with front pleats, narrow belts; some with collars, others with V necks. Neatly trimmed with plain colors, bows and ties. Each, **$4.95**

—Mantle Dept., 1st Floor

Women's Sleeveless Vestees

A Real Big Value for

$1.95

Neat Fitting Sleeveless Vestees of linen, in novelty floral designs. A number of shades, including powder, almond, sky, navy, rose, lemon and black on white ground. Each **$1.95**

—Mantle Dept., 1st Floor

House Dresses

Dresses for the morning, made of attractive prints in blues, greens, orange, mauve, rose and canary. Smart styles. Each, **$1.95**

Dresses of voile and good quality prints in a variety of styles and colors. Sizes 14 to 46. Each **$2.75**

Week-End Specials From the Staples Department

Fully Bleached Sheets, free from dressing.
Size 63 x 90. Each **$1.00**
Size 70 x 90. Each **$1.23**
Size 80 x 90. Each **$1.49**

White or Grey Flannelette Sheets. Some with slight imperfections that do not, however, interfere with the good wearing qualities.
Three-quarter bed size. A pair **$1.89**
Double bed size. A pair **$2.00**

Extra Heavy Grey Flannelette Sheets.
Double bed size. A pair **$2.95**

An Odd Line of White Wool Blankets priced to clear. Single bed size. Each **$2.98**
Double Bed size. Each **$3.98**

Heavy Unbleached Pillow Cases, particularly suitable for children's use. Each **19c**
Linen Crash Roller Towels. Each **50c**
Turkish Roller Towels of heavy quality. In assorted colored stripes. Each **95c**
Cotton Huck Face Towels with colored stripes. Each **20c**
Colored Striped Bath Towels in a good generous size. Per pair **65c**
Snow White Damask, ideal for lunch cloths; 56 inches wide. Per yard **83c**
Damask Napkins, hemmed ready for use ..... 2 for **25c**

—Napkins, Main Floor

Bargain Highway Shoe Specials

Men's Summer-Weight Work Boots and Dress Oxfords

Brown Canvas Boots with heavy rubber soles and heels, bellows tongue. A pair **$2.45**

Men's Canvas Boots of similar construction but lighter weight. A pair **$1.95**

Smart Dress Oxfords with single or double soles. Many styles in black or brown. A pair, **$4.95** and **$3.95**

Elk Leather Boots with moccasin vamp and flexible sewn Panco soles. In black, brown and smoked elk. A pair **$3.95**

Military Style Plain Toe Boots with Goodyear welted double soles. Black or brown. $6.00 values for **$3.95**

Women's and Children's Shoes

Women's Blonde Kid Strap Shoes in a variety of pretty styles. High or Cuban heels. A pair **$4.95**

A Big Table of Women's Shoes in all leathers and styles. Marked down to clear at, a pair **$2.95**

Girls' Smoked Elk Sandals with non-slip rubber soles. Sizes 11 to 2. A pair **$2.45**

Sizes 5 to 10½. A pair **$1.95**

Girls' Tan Leather Sandals with Panco soles. Sizes 5 to 2. A pair **$1.45**

Babies' Strap Slippers and Oxfords in patent leather and brown kid. Non-slip elk leather welted soles. Sizes 2 to 5 years. A pair **$1.45**

The Running Shoe Season Is Here

With Many Good Values in "Fleet Foot" Crepe Sole Running Shoes

Boys' Brown Canvas Boots with ankle pads and ventilated arch. A pair **$1.75**

Boys' White Canvas Boots with ankle pads and ventilated arch; suction soles. A pair **$1.75**

Boys' Plain Brown Canvas Boots. A pair **$1.35**

Boys' Brown and Black Oxfords. A pair **$1.25**

Girls' Brown and Fawn Oxfords. Sizes 11 to 2. A pair **95c**

Women's Brown, Fawn, Black or White Tennis Oxfords. A pair **$1.25**

Women's White Tennis Oxfords with red, blue or green trimming. A pair **$1.95**

Children's Strap Shoes and Sandals with crepe soles. In brown, fawn or white. A pair **95c**

—Lower Main Floor

Another Outstanding Value in

Men's Suits

Today for

$27.50

Suits in which quality will appeal to the man who wants a superior grade, well tailored, neat fitting suit for Summer. They are of wool tweeds, worsteds or blue serges. Newest models and silk lined. Your choice of blues, grey, fawns, checks as well as latest novelty weaves. Double-breasted or Tattersall vests. Smartest of the season, at **$27.50**

—Men's Suits, Main Floor

50 Only Cretonne Cushions Each, 79c

Cretonne Cushions, size 17 x 21 inches. Made from serviceable quality cretonne in good designs and filled with cotton. Each, **79c**

—Draperies, 2nd Floor

Seamless Axminster Rugs

At Specially Low Prices

Fine Quality Axminster Rugs, woven in one piece and in attractive designs. Irregular sizes.

Size 11.6 x 14.8. Price **$115.00**
Size 9.10 x 13.1. Price **$75.00**
Size 8.3 x 11.6. Price **$57.50**
Size 7.6 x 10.3. Price **$47.50**
Size 6.8 x 9.10. Price **$39.50**
Size 5.7 x 7.8. Price **$25.00**

—Carpets, 2nd Floor

Congoleum and Pabco Rugs

At Tremendous Reductions

Discontinued designs and samples of Congoleum and Pabco Rugs greatly reduced.

2 Only, 6 x 9. Regular $6.64 each, for **$5.50**

2 Only, 9 x 10½. Regular $11.75 each, for **$8.75**

2 Only, 9 x 12. Regular $13.25 each, for **$10.95**

3 Only, Damaged Samples. Size 6 x 9. Reg. $6.65 each, for **$3.50**

—Linoleum, 2nd Floor

Art Needlework

Aprons of unbleached cotton stamped for embroidery in smart and attractive designs. Each **25c**

Bureau Scarfs of unbleached cotton, stamped for embroiderers in new and dainty designs. Each **25c**

—1st Floor

Men's Socks

Excellent Values

Rayon and Lisle Socks in fancy stripes. Per pair, **35c**, or 3 pairs for **$1.00**

Interwoven Socks, linen toe and heel, Summer weight in mercerized lisle. Small cheeks and designs. A pair **75c**

—Men's Furnishings, Main Floor

Men's Ties

Good Values Today

The New San-Toy Tie of art silk and cotton. Shown in a choice selection of colors. Each **75c**

Men's Art Silk Reversible Ties, two ties in one. Attractive colors and patterns **50c**

—Men's Furnishings, Main Floor

Penman's Spring-Weight Underwear

At Popular Prices

White Mesh Combinations, one button, no sleeves, short legs. A suit **90c**

White Mesh Combinations with short sleeves and short legs. A suit **$1.00**

Natural Balbriggan Combinations with short sleeves and knee length, short sleeves and ankle length, long sleeves and ankle length. A suit **$1.50**

Natural Balbriggan Shirts and Drawers, short sleeves and short legs. A garment **75c**

Penman's Preferred Natural Wool Mixture Combinations, regular or stout styles, short or long sleeves **$2.75**

Natural Wool Combinations, regular or stout fitting, short or long sleeves. A suit **$4.50**

Shirts and Drawers with short or long sleeves, knee or ankle length. Sizes 34 to 38. A garment **$2.25**

Sizes 40 and 42 A garment **$2.50**

Size 44. A garment **$2.75**

Larger sizes in proportion.

—Men's Furnishings, Main Floor

Women's Coats and Dresses

On the Bargain Highway

Coats of light fancy coatings, gabardine and tweed, well finished and fully lined. A range of colors to choose from ..... **$11.75** and **$13.75**

Women's Two-Piece Dresses of Jersey cloth, smart effects and in a large range of shades. Values to $13.50 for **$5.95**

Women's Dresses for afternoon wear, of crepe de Chine, flat crepe and Canton. They are trimmed with contrasting colors. Shades are saxe blue, cherry, navy, rose, beige, reseda, green and black. Each **$10.75**

—Bargain Highway, Lower Main Floor

DAVID SPENCER LIMITED

Store Hours: 9 A.M. to 6 P.M.; Wednesday, 1 P.M.; Saturday, 6 P.M.

Millinery on the Bargain Highway

Smart Hats of silk, mohair, fancy braid and flexible straws. Values to $7.75 for **$2.98**

—Bargain Highway, Lower Main Floor